The Daily Republican.

VOL. XXII., NO. 108. DECATUR, ILLINOIS, MONDAY, AUGUST 6, 1894. 10 CENTS PER WEEK

THE CHURCHES TO-MORROW.

SOUTH BROADWAY BAPTIST CHURCH. Rev. Archie W[illegible], pastor. Preaching at 10:30 a. m. and 7:30 p. m. Sunday school at 2:30 p. m.

[illegible] CENTENARY CHURCH. 458 North Broadway. J. A. F. King, pastor. Class meeting at 9:30 a. m. Preaching at 10:30 a. m. by Rev. H. W. [illegible], D. D., pastor of the U. B. church at Kearney, Neb. Sabbath school at 2:30 p. m. J. McMahon, Supt. No evening service.

FIRST ENGLISH EV. LUTHERAN. Corner of N. Main and William streets. M. [illegible] pastor. [illegible] Sunday [illegible]

[illegible] PRESBYTERIAN CHURCH. [illegible]

FIRST PRESBYTERIAN. [illegible] by Rev. Robert W[illegible] [illegible] Senior Endeavor at 6:45 [illegible]

[illegible] CHAPEL. [illegible] and Haworth avenue [illegible] Simpson, Supt.

[illegible] CHAPEL. [illegible] R. G. Wells, Supt.

[illegible] BAPTIST CHURCH. [illegible] North streets. [illegible] Intermediate Y. P. S. C. E. [illegible] Union service [illegible] Rev. [illegible] King, of the U. B. church [illegible] Money [illegible] 2:30 p. m.

[illegible] CHURCH. [illegible] Class meeting at [illegible] Preaching at 10:45 [illegible] The Alchemy of the Soul. [illegible]

[illegible] CHAPEL. Sunday school [illegible] Class meeting at [illegible]

[illegible] CHURCH. H. H. [illegible] pastor. Preaching at 10:45 a. m. by the pastor. Subject: "The Priesthood of Humanity." No evening service. Sunday school at 2 p. m. W. L. Shellabarger, Supt. Class meeting at [illegible]

Mission Sunday school [illegible] corner North Broadway and [illegible] streets. Preaching at [illegible] mission by Rev. H. H. [illegible] at 7:45 p. m.

[illegible] METHODIST CHURCH. W[illegible] Johnson, pastor. Services to-morrow, Sabbath school [illegible] Preaching [illegible] m. and 7:45 p. m. Class meeting at 11:45 a. m. [illegible]

ANTIOCH BAPTIST CHURCH. [illegible] pastor. Morning theme, "The Word [illegible] Is the Way of Progress." Evening [illegible] [illegible] Sunday School at 2 p. m. [illegible] Supt.

GERMAN M. E. CHURCH. Corner of North Jackson and East North streets. [illegible] pastor. Class meeting at 9:30 a. m. Preaching at 10:30 [illegible] Sunday school at [illegible] Albert W[illegible] Supt. [illegible] at 7:30 p. m. No service in the evening.

CONGREGATIONAL CHURCH. Corner of Church and Eldorado streets. Rev. W. C. Miller, pastor. Sunday school at [illegible] Y. P. S. C. E. at 6:45 p. m. No preaching service. [illegible] meeting Wednesday evening at 7:45.

CHURCH OF GOD. Corner of North Water and [illegible] Gordo streets. C. L. Rogers, pastor. Preaching at 10:30 a. m. and 7:45 p. m. Sunday school at 2 p. m. Experience meeting at 3 p. m. Y. P. S. C. E. at 6:45 p. m.

CHRISTIAN TABERNACLE. Church street between Eldorado and North. Geo. F. Hall, pastor. Sunday school at 9 a. m. Preaching at 10:30 by the pastor, who has returned. Subject: "The Loving Kindness of the Lord." No evening service.

SAINT JOHN'S CHURCH (EPISCOPAL). Rev. Geo. A. Wilkins, M. A., minister in charge. Early celebration, 7 a. m. Sunday school, 9:30 a. m. Communion and sermon, 10:30 a. m. Vespers, 7:30 p. m.

CHRISTIAN SCIENCE SUNDAY SCHOOL. Sunday school at 10 a. m. Subject: "Preparing the Way of the Lord." Wednesday evening study of "Science and Health" at 8 o'clock. Rooms 13 and 14, Columbian block.

Y. M. C. A. Men's gospel meetings in the Y. M. C. A. Chapel in Columbia block at 3:30 p. m.

MARKETS BY TELEGRAPH.

CHICAGO, Ill., August 4, 1894.

The REPUBLICAN is indebted to B. Z. Taylor, dealer in grain, provisions and stocks, with correspondents in Chicago, New York, Minneapolis and St. Louis, for the following market quotations.

WHEAT CLOSE.

Aug. wheat, 52¼; Sept., 53⅞; Dec., 56⅞.

CORN CLOSE.

Aug. 41½; Sept. 40⅝; Oct. 48⅞; May, 46⅞.

OATS CLOSE.

Aug. 29⅛; Sept. 27; May, 34 asked.

PROVISIONS CLOSE.

Pork—Aug. $12.05; Sept., $12.10.
Lard—Aug. $7.10; Sept., $7.12½.
Ribs—Aug. $6.77½; Sept., $6.75.

TODAY'S RECEIPTS CAR LOTS.

Wheat 722, Estimated, 603, Last year, 164.
Corn 212, Estimated, 250. Last year, 297.
Oats 258, Estimated, 286. Last year, 204.

ESTIMATES FOR TO-MORROW.

Wheat, 700, Corn, 310; Oats, 357.
Cattle receipts, 1,500; market steady.
Receipts of wheat at Minneapolis and Duluth were 166 cars, against 155 the receipts of last year.
Hog receipts, 16,000; 3,000 more than estimated. Market 5c higher. Light, $4.80@5.10, mixed, $4.75@5.15, heavy, $4.00@5.45, rough, $4.00@4.90. Estimated for Monday, 35,000.
LONDON, 1 p. m.—Cargoes off coast, wheat slow. Corn, nothing offering. On passage, wheat, market quiet, of a holiday character. Corn, firmly held. French country markets rather easier.
LIVERPOOL, Holiday.

A Household Treasure.

D. W. Fuller, of Conajoharie, N. Y., says that he always keeps Dr. King's New Discovery in the house, and his family has always found the very best results follow its use; that he would not be without it, if procurable. G. A. Dykeman, druggist, Catskill, N. Y., says that Dr. King's New Discovery is undoubtedly the best Cough remedy; that th he has used it in his family for eight years, and it never failed to do all that it claimed for it. Why not try a remedy so long tried and tested? Trial bottles free at King & Hubbard's drug store. Regular size 50c and $1.00. em

"Tatar is a Salve for every wound." We refer to DeWitt's Witch Hazel Salve. cures burns, bruises, cuts, indolent sores, as a local application in the nostrils it cures catarrh, and always cures piles. C. H. Dawson.

Awarded Highest Honors—World's Fair.

DR. PRICE'S CREAM BAKING POWDER

MOST PERFECT MADE.

A pure Grape Cream of Tartar Powder. Free from Ammonia, Alum or any other adulterant. 40 YEARS THE STANDARD.

Race Clothing Mfg. Co.

Big Reductions

IN

Summer Wear

IN ALL DEPARTMENTS.

We have a few of those $10.00 Suits left, worth $15.00. No such goods found elsewhere.

Boys' Knee Pants 25c, 50c, 75c and $1.00. Hummers for the prices.

OUR OWN MAKE

of Neglige Shirts are all O K. We make sizes not found elsewhere, and the make and quality cannot be duplicated.

Bottom prices guaranteed.

Work shirts 25c up to the best made.

Pants Made to Order for $5.00 and 6.00 that are World Beaters.

Race Clothing M'f'g Co.,

129--135 North Water Street.

For Breakfast, For Dinner, For Supper, The Flour That Always Makes The Most And Best Bread.

Use White Foam.

Manufactured by the Hatfield Milling Co., Decatur, Ill.

JUST RECEIVED

New line NEGLIGEE SHIRTS.

150 dozen famous 15c Seamless Hose. Every pair guaranteed fast black.

A line of Belts to close at 10c.

We carry full line of the well-known brands:

Windsor Umbrellas.
Crown Suspenders.
Monarch Shirts.
Wilson Bros.' Neckwear.

H. C. ANTHONY,

Successor to Anthony & Webb,

135 E. Main St., *DECATUR.*

HE SHOT TO KILL.

Sensational Capture of Amos Lash, A Cisco Desperado.

SHIDLER BADLY WOUNDED

Brave Conduct of Deputy Sheriff Sam Holmes and Officer Simeral—Exciting Chase for Lash, Who was Caught and Put in Jail—Lash Armed with Two Revolvers—Hit by Holmes and Simeral.

Decatur had a border town sensational shooting affray Sunday afternoon in the heart of the city. and as a result Carlton Shidler, an innocent party, lies at his mother's home with a bullet in his body. Deputy Sheriff S. M. Holmes has ballet holes in his clothing. Rev. D. F. Howe's kitchen bears the marks of a bullet. and the desperado whose aim was pretty good. has an injured hand and a bullet hole in his left leg, besides being a prisoner behind the bars in the county jail.

BEGINNING OF THE TROUBLE.

Sheriff Woolington came down from Monticello early Sunday morning and told the police to look out for Amos Lash and Steve Wright, partners in the "bootlegging" business in and about Cisco, who were wanted on United States district court warrants for selling liquor out of bottles without license. Woolington told the Decatur officers that both Lash and Wright were well armed and that they could not be handled easily. All of the officers were posted. and Deputy Sheriff Sam Holmes knew that the men were wanted. It was believed that the excursion train from Champaign might bring the two the city to attend the camp meeting, and a sharp lookout was kept for them and other crooks.

Deputy Holmes came across Lash on Water street, near Brenneman & Co's. saloon. He shadowed him for a short time, expecting to find help somewhere in a few moments; but there was not an officer in sight, and very few people at that time near the saloon. Finally, through fear that Lash would attempt to get away, Holmes stepped up to him placed him under arrest. Lash didn't move and said, "I guess not. You can't take me, for I'll not be put in jail alive." Holmes answered in a joking manner, stating that he would have to go. and go quietly. Both men stood talking together ten or fifteen minutes. Holmes all the time looking up and down the street looking for an officer, but none came that way. He spoke to two passersby to assist him in taking Lash to jail, but they passed on, apparently not hearing the command. At last Holmes got tired of talking and concluded to take Lash along. and Lash moved off with him to the corner of the National Bank of Decatur. At that point Lash broke away suddenly and started on a run west on Prairie street. Looking north Holmes saw Officer Simeral alighting from a car at North street. He was motioned to go west. and Holmes lit out after Lash, who with his left hand pulled a revolver from his hip pocket as he passed the Henry Ebert candy store. At the same time Holmes whipped out his revolver. Lash turned north in the alley beyond the H. Mueller & Co. gun store, and as Holmes ran into the alley after him Lash turned and fired a bullet at him. The missile of death passed through the left leg of Holmes' trousers near the ankle, and Holmes kept on running, firing repeatedly on the fugitive, who turned west on reaching William street.

A COWARDLY ACT.

The firing of the revolvers caused a number of people to run into the street, among them Carlton Shidler, a young man 20 years of age, who heard the shooting in the alley and came down out of his mother's room in the two story brick on North Main street, opposite the Priest homestead property. He came down bareheaded and in his shirt sleeves to go across to the alley. but he turned north past the Syndicate Block, and reached William street, just as Lash closely pursued by Holmes went north on the sidewalk toward the postoffice. Lash reached the old Nebinger lot and turned to the east at that point with Holmes and Shidler then in front of the postoffice. Lash turned back after disappearing from view north of the Columbia Block, and came on the walk almost colliding with Shidler, who dropped on his knees as lash pointed his revolver at him. He partly arose near the small sidewalk stand which stood in front of the Sanford & Akers furniture store, and just then with his left arm raised, Lash fired at the young man putting a bullet into his body. Lash then turned about and fled, jumping over into the lot on which stands the brick house occupied by Rev. D. F. Howe and family, dashing eastward with Holmes close behind keeping Lash in sight. Holmes had emptied his revolvers before reaching William street in the chase, but nevertheless he was determined to take chances and catch his man if he could.

GAME TO THE LAST.

Lash as he ran could see the streets and alley filling with pursuers hot on his trail, and he took refuge in some tall sweet corn growing at the back end of the Howe lot. Holmes saw him crouching in the corn, and just then Officer Simeral came into the rear of the lot from the alley looking for the fugitive. Holmes stood in full view of Lash, and with empty revolver in hand he called to Simeral to shoot or the fellow would shoot him. At the same time Lash fired a shot at Holmes, the bullet striking the Howe kitchen, glancing off and just grazing Holmes' back. Simeral then caught sight of Lash, who had turned to get a bead on the officer. Simeral dodged behind an outhouse just in time to escape the bullet fired at him, and then Simeral fired at Lash twice, the second bullet passing through the second and third fingers of the desperado's left hand, in which he had the revolver.

THE CAPTURE.

Simeral's last shot floored Lash, who instantly fell on his back with both hands outstretched. Simeral, Officer Williamson, Officer Horton, Marshal Lehman and Deputy Holmes closed in on Lash quickly, and after giving him the regulation twist of the arms, Lash was marched off to the county jail followed by a great crowd of excited people. Before leaving the lot frequent threats were made to lynch Lash. There were calls for a rope, lynch him and hang him, but the presence of the officers and their prompt action in hustling the prisoner away, prevented Judge Lynch from executing immediate punishment.

At the jail it was found that the injuries received by Lash were only flesh wounds, a bullet through the calf of the left leg fired by Holmes in the alley and the hand wound inflicted by Simeral. Lash had a Colt's 38 calibre revolver on his person with four chambers empty. It was reported that he had a 22 revolver also on his person but it could not be found. Dr. M. H. Farmer was brought to the jail to dress Lash's injuries. He was in a sulky mood and would not talk freely.

SHIDLER'S INJURIES.

Friends turned to the aid of Young Shidler, and he was taken to the home of his mother, Mrs. Katie Shidler, who resides with her daughter, Mrs. Hofler, and her brother, William Potter. Dr. J. S. King and Dr. Sanders attended the young man. He was shot just above the left collar bone, the ball apparently going through the back of the neck, lodging on the right side or being carried downward by coming in contact with a muscle or a bone. Dr. King did not think it wise to probe for the bullet, as he feared that such an operation would open an artery. It was stated by the physician that to the best of his knowledge no vital part had been struck by the bullet, and that the outcome of the case could not be determined for several days. The young man had the devoted attention of his mother, his uncle and his sister, and was lying upon a lounge resting reasonably well when the REPUBLICAN reporter, in company with States Attorney Mills, Deputy Holmes and Officer Williamson called to see him. He was able to talk, but did not have anything to say. The wound of the bullet was exposed when the cloth was changed. It was bleeding freely, but there was no great flow of blood.

Young Shilder's home is in Chicago. He had came down to visit his mother, and had intended to return Sunday night. Shilder follows the races, and is employed by the Frank Black agency in selling score cards at race meetings. He is a well built and handsome young man who chased Lash mainly out of curiosity to run against a bullet. Few men would have taken the chances he did, and scarcely anybody would have gone as far as Deputy Holmes did in following a desperado, who had sent bullets flying at his head.

THOUGHT OF A MAD DOG.

Rev. D. F. Howe was in the family sitting room when he heard revolvers fired on the walk. He first thought that a mad dog might be at large, and as he looked through a south window he saw a man rushing through the lot. Mr. Howe ran through the house to get his two sons out of the back yard and into the front part of the house, where he also sent the servant girl from the kitchen. Then he heard the pistol firing again, and he remained on the north porch out of range. He said he didn't think he had any business just then in back yard, but after Lash was captured he stepped around to get a look at the

Conclued on Fourth Page.

TO REDUCE OUR STOCK OF

Summer Clothing

We Offer this Inducement:

With every cash purchase of $1.00 or more made of us between now and August 15, 1894, we will give you one guess at the number of nuts contained in the globe in our window.

To the boy under 15 years of age guessing nearest to the number, we will give a fine Pneumatic Tire Bicycle bought of Dodd, Sanner & Co.

To the person over 15 years of age guessing nearest the number we will give a fine 28-inch, tangent spokes, Pneumatic Tire Bicycle bought of Dodd, Sanner & Co.

These Bicycles are on exhibition in our window. Come and see them and then come inside and make your guess. With every purchase of $1.00 or more you are entitled to a guess.

B. STINE Clothing Co.

THE BALANCE OF OUR SUMMER STOCK

SELLING AT A

Sacrifice

TO CLOSE IT OUT.

China Silks that were 50 and 60 cents	29c
Black and white Taffeta Silks that were 75 cents	38c
Colored Bengaline Silks were $1.00	49c
Best quality of 30-inch Swivel Wash Silks were 58 cents	35c
Our entire stock of fine all wool French Challies, originally 50, 60 and 65 cents, all marked	39c
50 pieces of 32-inch Cotton Pongee	8¼c
25 pieces imported Broche Sateens, regular 35 cent quality	18c
Choice American Sateens, best quality	12½c
Novelty Dress Patterns, originally $12 and $14 a suit, marked down to	$ 8.00
$15, $20 and $25 Novelty Silk and Wool Dress Patterns now	12.00
50 dozen large, white Bed Spreads	69c
Extra large, fine, white Bed Spreads, worth $1.25	95c
50 pieces of finest imported Scotch and English Ginghams were 45 and 50c	25c
75 cent fast color calico wrappers, all sizes	68c
50 American gloria Sun Umbrellas, fine wood handles, worth $1.00	75c
50 Twilled Silk Umbrellas, worth $1.50	$1.00
Fancy China Floor Matting, worth 15 cents	10c
Ladies' India Linen Shirt Waists, soft collars and cuffs, worth 50c	38c
Ladies' Finest India Linen Shirt Waists, were $2.75, $3 and $3.50, your choice	$1.50

Bradley Bros Decatur Ill.

Agents Standard Patterns and Jouvin Kid Gloves.

The Very Latest Novelty.

Sterling Silver

TURQUOIS MARQUIS

RINGS,

Only 35c Each.

W. R. Abbott & Co.

Jewelers.

Great Bargains Till Sept. 1st.

I must have more room for my new stock of pianos and organs for the fall trade. Below you will find the best bargains ever offered in second-hand and slightly used organs. The instruments will all be sold on easy weekly or monthly payments. If you will ever want a good organ for little money now is your time. These instruments have been taken in exchange on new Pianos

One Mason & Hamlin organ, 5 octaves . . . $20 00
One Jubilee Organ, 5 octaves 15 00
One Smith American Organ . 20 00
One Smith American Organ, with sub bass 35 00
One Pelubet & Pelton Organ . . 20 00
One Packard Organ. 25 00
One Western Cottage Organ with couplers 40 00
One Western Cottage Organ with couplers 40 00
One New England Organ, 3 stops. 35 00
One Burdett Organ, couplers and sub bass 35 00
One Carpenter & Son Organ, 10 stops 45 00
One B. Shoninger Organ, 10 stops and sub bass 10 00
One T. Swoger & Son, high top, slightly used, 10 stops, with couplers 45 00
One Kimball high top, slightly used 10 stops, with couplers 60 00
One Kimball, high top, slightly used, 2 looking glasses, with couplers. 55 00
One Newman Bros high top, slightly used, couplers and sub-bass 60 00
One Estey high top, slightly used, good as new 70 00
One Estey high top, slightly used, a good looker. . . 55 00
One Waterloo Chapel, w[illegible] a short time only . 40 00
One Miller Organ, high top, nearly new, 11 stops, warranted five years 75 00
One Miller Organ, high top, slightly used, 11 stops, warranted five years. 65 00
One Miller Organ, high top, slightly used, 11 stops, warranted five years 75 00
One Miller Organ, high top, slightly used, 10 stops, warranted five years. 70 00
One Miller Organ, high top, slightly used, 9 stops, warranted five years. 50 00
One Square Weber Piano, carved legs, a bargain . . . .

S. M. LUTZ,

104 East Prairie Street, Decatur, Illinois.

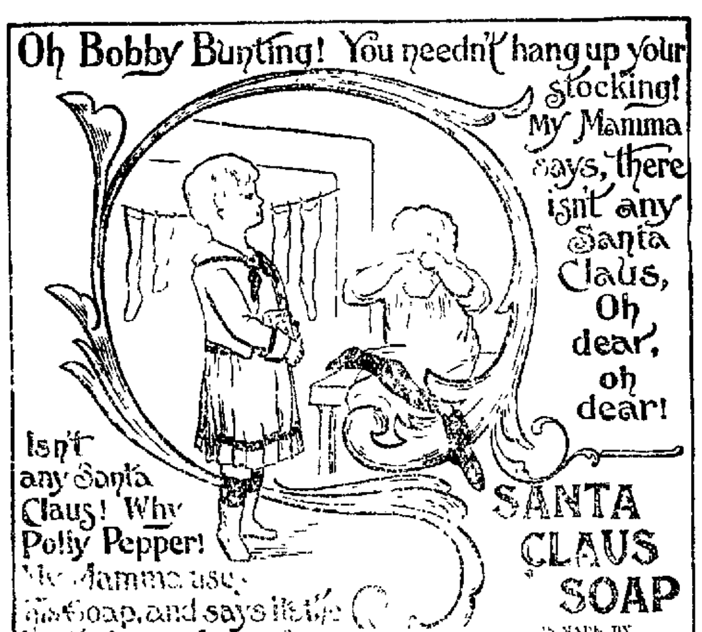

Like a Thunderbolt.

OUR UNHEARD-OF PRICES

for the next thirty days to clean up our floors of Buggies, Phaetons, Road Wagons and Surreys. We are waging war against high prices. All of the above will be sold without regard to former prices.

Our $27.00 Road Wagon, nothing like it ever offered for less than $40.00. Our price $27.00.

$97.50 buys a first class surrey. We will guarantee you cannot buy this surrey in any market for less than $135.00. Our price, remember, is only $97.50.

If wanted, time will be given to responsible parties.

Compare our prices with those of any other house in America. Compare our work with any, and you be the judge.

Don't delay your purchases. Call while our stock is complete in all departments.

When we added carriages to our established line of harness, we decided to pursue a different course from the old rut way of handling the carriage business. That is, to clear up all of our floors each season so we can each year add the latest novelties and new goods.

We claim the most successful carriage business of any house in this part of the state for the season of 1894. Have sold more goods and at lower prices than has ever been known to our trade. No such bargains ever offered before as we are now offering. We are determined to lead all others. All work fully guaranteed.

J. G. STARR & SON,

West Side Lincoln Square.

Daily Republican

B. K. HAMSHER | W. F. CALHOUN.
HAMSHER & CALHOUN, Prop'rs.
DECATUR, ILLINOIS.

Entered at Decatur as second class mail matter.

TERMS OF SUBSCRIPTION.
By mail, postage paid, one year $5.00
Delivered by carrier to any part of city
Per week, 10 cents; Yearly, in advance $5.00
Postal card requests, or orders through telephone No. 48, will secure early attention of carriers in any district.
Address THE EVENING REPUBLICAN, 125 South Water street, Decatur, Illinois.

MONDAY, AUGUST 6, 1894.

REPUBLICAN TICKET.

For State Treasurer,
HENRY WULFF, of Cook county.
State Superintendent of Public Instruction,
S. M. INGLIS, of Jackson county.
Trustees University of Illinois,
MRS. LUCY FLOWER, of Cook county.
S. A. BULLARD, of Sangamon county.
ALEX. McLEAN, of McDonough county

For Congress,
MAJOR J. A. CONNOLLY.
County Judge,
WILLIAM L. HAMMER.
County Treasurer,
CHARLES H. PATTERSON.
County Clerk,
JAMES M. DODD.
Sheriff,
JERRY P. NICHOLSON.
County Superintendent of Schools,
JOHN G. KELLER.

THE sugar trust still retains control of the sugar stick in the Democratic play-house.

EUGENE V. DEBS has made up his mind to run for congress on the Populist ticket in the Terre Haute district. The question now is, when Mr. Debs goes into politics will he be willing to stand fair criticism, as other men in politics have to, without ordering a boycott.

THE Republicans in Congress stand for free sugar for the people while the Democrats are contending for taxed sugar in the interest of the sugar trust that contributed hundreds of thousands of dollars to the Democratic campaign fund in 1892, to carry the day for Democratic free trade.

A YOUNG Democrat asked his dyed in-the wool father why it is that the Democratic congress cannot legislate. The parent replied, "My boy, the party is so honest and conscientious that it is unwilling to yield anything that could be construed into a charge that they are not trying to carry out the full declarations of the national platform.

THE Democrats in their national platform charged that the McKinley tariff act was legislation against the many in the interest of the few. This sounds very well but it does not look so well beside the fact that the tariff bill the Democrats are now trying to pass in the interest of nobody but the sugar trust at the expense of all the people.

THE *State Sentinel* has intimated that it may possibly cease to be the organ of the Prohibition party. It rather more than hints that the party is not doing its duty by the paper. That organ has been in favor of the people "voting the way they pray," but the people "who vote the way they pray" do not seem to subscribe for their organ the way they vote.

CONGRESSMAN BLAIR, of New Hampshire, offered in the house a joint resolution providing for the investigation by the commissioner of labor of the lynchings which have occurred in this country in the past ten years. This resolution will undoubtedly be passed and the investigation will give the country official data touching this matter that will bring the country into full knowledge of the enormity of such lawlessness.

IT will be one year to-morrow since Congress convened, and not a man on earth can tell whether it will pass a tariff bill or not, or whether if one is passed when that interesting event will take place. This is a trifle disastrous to a party that so thoroughly agreed before the election, that "the tariff is a tax" and the "culminating atrocity of class legislation" and denounced Republican protection "as a fraud, a robbery of the great majority of the American people for the benefit of the few."

IN his address at the camp meeting Mr. Mills spoke of counties in Indiana that had been controlled for years by Republicans, and found in all such counties a good, stable and industrious class of citizens. He said he found the same to be true in counties that had for years been reliably Democratic, while in counties that had been vascillating in their politics the people were characterized by shiftlessness, and yet in spite of this confession Mr. Mills is going about the country trying to create discontent among the people as to their politics and the integrity of their officers.

EX-GOV. BOYES, of Iowa, was twice elected governor of his state. He was a vote getter and he got them by playing the demagogue and appealing to the prejudices of all classes. No man more than Boyes used the Homestead labor trouble to get votes for himself and party. In that case he arraigned Pinkertonism in unmeasured terms and attacked the "tariff barons" and the manufacturers vigorously. He did it because he was after the labor vote and he thought the best way to do it was to cease to be a man and a statesman and appeal to the prejudices and passions of men. To show how dishonest he was, and how dangerous to the peace of the country and the happiness of laboring men he was, it is only necessary to quote from a speech he made at the recent Democratic state convention in Iowa. He is out of office now and is not a candidate for office and he is not out after votes, hence he spoke his honest sentiment, and how different was his speech from the harrangues he made in 1892 and in 1893. He was referring to the recent strike and he characterized it as an attempt to overthrow the laws and introduce anarchy, and he said: "It is vain to assert that the scenes of the riot, incendiarism and bloodshed we have witnessed were not the work of the strikers; and even if this were literally true, it would not relieve them of the responsibility for conditions that their own act made possible and which without such acts would never have existed." Had Boies been a candidate for office he could not have been induced to make such an assertion, which goes to show that nine out of every ten men who appeal to the passions of laboringmen, mislead them and do them infinite harm.

JOHN LEE, a prominent farmer in Whitmore township, says that during the war he heard Wm. M. Springer make a speech in Sangamon county in which he made the following declaration: "My sympathy is with the South. My sympathies are with the widows and orphans of the South." This meant that as between the North and the South his sympathy was with the latter. Of course we do not propose to lay this up against Mr. Springer, but refer to it to show that his impulses, being of the cuckoo order, he is very unreliable. He would not say such a thing now, because he has learned that he was wrong then. The same is true of many other positions Mr. Springer has taken. He refused to pay his income tax in the sixties on the ground that an income tax was unconstitutional, but is now voting for an income tax as a part of the Wilson bill. He was once a greenbacker, and later on a free silverite; but he is neither now. He once assumed that the McKinley bill, which made sugar free would not make sugar cheaper, but it did because the sugar tariff was purely a revenue tariff. He assumed that free wool would increase the price of the farmer's wool and at the same time make clothing cheaper and actually tried to explain that assumption; but Cleveland's letter to Wilson exploded that theory. He once thought the president's Hawaiian policy was just the thing, but he don't think so now. The fact is Mr. Springer is very unreliable and unsafe. He is one of those gentlemen whose mouth goes off "half cocked." In other words he is a party cuckoo who, through impulse, gets into the wrong nest at the wrong time.

Sunday Excursions.

The excursion rates to the Prohibition party camp-meeting yesterday filled the city with thugs, and bloats, and thieves, and the scum of every section through which the excursions ran. The Sabbath was desecrated, the city was disgraced and put to great expense and the cause of real, honest, abiding temperance reform was set back on the dial of progress. The Sunday excursion is bad and demoralizing to any community, no matter whether it is run in the interest of a beer garden or a political Prohibition camp-meeting. Increased gate receipts cannot in any sense compensate for the harm there is in the Sunday excursion, and those who are responsible for them are in very poor business trying to draw moral lessons from the conduct of the scum that has been massed in the city through the agency of a cheap Sunday excursion. We venture the prediction that if either the Democratic party or the Republican party were to conduct a political campaign on Sunday, and through the medium of cheap excursions were to give the city authorities the trouble and put the city to the expense the excursions of yesterday put it, that party would lose votes instead of gaining them. The chances are that more intoxicating liquor was sold in the city yesterday than upon any day of last week; that while Helen Gougar was pouring party prohibition into the heads of part of the people at the camp ground who came in on the excursions, the dramshop keeper was pouring whisky and beer into the stomachs of the remainder of the people who came in, as well as those residents of the city who were attracted to the dives by the crowd. The Sunday excursion is a bad thing in every way for any city, and those who get them up are morally responsible for the evil which comes from them, no matter what banner they sail under.

Deafness Cannot be Cured

by local applications as they cannot reach the diseased portion of the ear. There is only one way to cure deafness, and that is by constitutional remedies. Deafness is caused by an inflamed condition of the mucous lining of the Eustachian Tube. When this tube is inflamed you have a rumbling sound or imperfect hearing, and when it is entirely closed, Deafness is the result; and unless the inflammation can be taken out and this tube restored to its normal condition hearing will be destroyed forever; nine cases out of ten are caused by catarrh which is nothing but an inflamed condition of the mucous surfaces.

We will give One Hundred Dollars for any case of Deafness (caused by catarrh) that cannot be cured by Hall's Catarrh Cure. Send for circulars, free.

F. J. CHENEY & Co., Toledo, O.

Sold by druggists, 75c.

AT COST.

Sideboards.

The Largest and most complete line in the city.

SPECIAL PRICES

On Bed Room Suits this week.

G. W. Scovill,

211, 213 and 215 South Side City Park,

Complete House Furnisher on E Z Payments.

'They're Off!'

The Best Meeting Yet.

Elegant Track!

Fast Horses!

Exciting Races!

Bicycle Races!

August 21, 22, 23 and 24.

Four Days of Sport.

Some of the Best Racing Blood of the Season Will Be Here.

Arrange Your Business So You Can Attend.

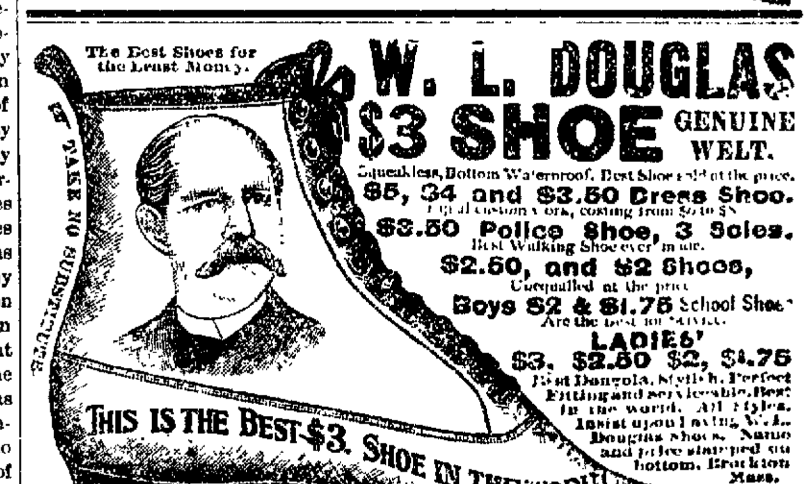

DEALERS who push the sale of W. L. Douglas Shoes gain customers, which helps to increase the sales on their full line of goods. They can afford to sell at a less profit, and we believe you can save money by buying all your footwear of the dealer advertised below. Catalogue free upon application.

For sale by H. W. Waggoner & Co.

If You Want Good Bread

Always ask your dealer for the

"White Foam" or "White Bread"

BRANDS OF FLOUR.

They are the best in the market. EVERY SACK GUARANTEED

FOR SALE BY ALL GROCERS.

THE HATFIELD MILLING CO., Dec

OTTENHEIME

Until August 18t

To Reduce Our Bi

You can buy our Fine Suits
$20.00, $18.00, $16.50 an
Sacks, Frocks, Prince Al
Choice of any suit at -

Suits that sold at $14.00, $1
$11.00 or $10.00. Take Ch

Pants--Choice of $6.00 and $5
Pants--Choice of $4, $3.50 and
Pants--Choice of $2.50 and $2

Boys' Department

Every Knee Pants Boys'
Every Long Pants Boys'
Boys' Shirt Waists.

All Mark

Goods Sold Strictly

Ottenheime

Reliable Clothes, Hats and F

Telephone 182. MA

Mid-Sum Sale.

Owing to the stringency in the have been able for SPOT CASH to with goods of the latest styles for less than cost to m pose to sell these goods regardless of value. We our competitors can buy them. Look elsewhere goods are offered you, come and compare our price will not permit our quoting prices upon our num that will convince you that we mean business. up; Square Extension Table, $3.50, Rockers, 75 Sideboard, bevel edge glass, $10.50. See our $20 room Suits, $7.50 up. Sweeping reduction upon our goods sold for cash or easy payments. Upholstering

BACHMAN BROTHERS & MAR

240, 244, 248 East Main St

Clevelan Bicycles.

Examine them, ask riders wh will find they are all right.

NO DUSTY BEARINGS.
NO BROKEN FRAMES.
NO BROKEN SPOKES.
NO SNAPPING CHAINS.
THE BEST TIRE ON EART
Holds all local records on bi

H. MUELLER G

COST.

boards.

argest and most com=
ne in the city.

PRICES

d Room Suits this week.

W. Scovill,

and 215 South Side City Park,

ouse Furnish[illegible] E Z Payments.

y're Off!'

st Meeting Yet.

ck!

Horses!

Exciting Races!

Bicycle Races!

1, 22, 23 and 24.

Days of Sport.

e Best Racing Blood ot
ason Will Be Here.

Business So You Can Attend.

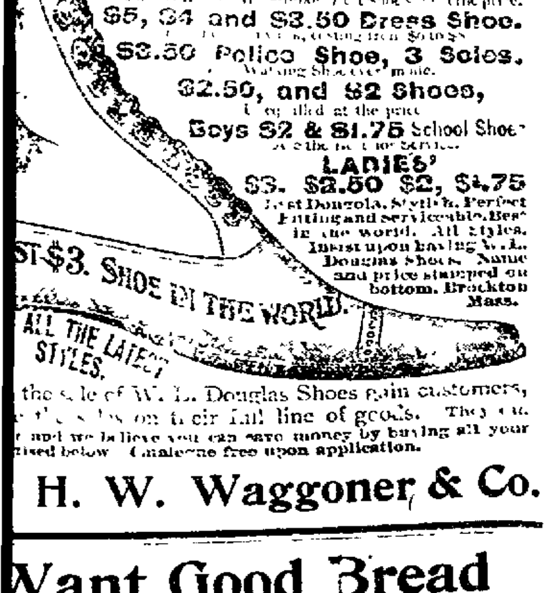

W. L. DOUGLAS
$3 SHOE GENUINE WELT.

$5, $4 and $3.50 Dress Shoe.

$3.50 Police Shoe, 3 Soles.

$2.50, and $2 Shoes,

Boys $2 & $1.75 School Shoe

LADIES'
$3. $2.50 $2, $1.75

Best Dongola, Stylish, Perfect Fitting and serviceable. Best in the world. All styles. Insist upon having W. L. Douglas Shoes. Name and price stamped on bottom. Brockton Mass.

ST $3. SHOE IN THE WORLD.

ALL THE LATEST STYLES.

the sale of W. L. Douglas Shoes gain customers, [illegible] on their full line of goods. They can [illegible] and we believe you can save money by buying all your [illegible]tised below. Catalogue free upon application.

H. W. Waggoner & Co.

Want Good Bread

ys ask your dealer for ae

e Foam" or

"White Bread

BRANDS OF FLOUR.

the market. EVERY SACK GUARAN

OR SALE BY ALL GROCERS.

TFIELD MILLING CO.

OTTENHEIMER & CO.

Until August 18th,

To Reduce Our Big Stock,

You can buy our Fine Suits that sold at $20.00, $18.00, $16.50 and $15.00, in Sacks, Frocks, Prince Alberts. Take Choice of any suit at - - $13.95

Suits that sold at $14.00, $13.00, $12.00, $11.00 or $10.00. Take Choice at - $8.95

Pants--Choice of $6.00 and $5.00 Pants at $3.95
Pants--Choice of $4, $3.50 and $3 Pants at 2.80
Pants--Choice of $2.50 and $2.00 Pants at 1.75

Boys' Department.

Every Knee Pants Boys' Suit.
Every Long Pants Boys' Suit.
Boys' Shirt Waists.

All Marked Down.

Goods Sold Strictly for Cash.

Ottenheimer & Co.

Reliable Clothes, Hats and Furnishings,

Telephone 182. MASONIC TEMPLE.

Mid-Summer Sale.

• • • • •

Owing to the stringency in the money market we have been able for SPOT CASH to FILL OUR HOUSE with goods of the latest styles for less than cost to manufacture them. and we propose to sell these goods regardless of value. We can sell you goods for less than our competitors can buy them. Look elsewhere and no matter at what price goods are offered you, come and compare our prices and we will sell you. Space will not permit our quoting prices upon our immense stock. Here are a few prices that will convince you that we mean business: Dining Chairs from $2.00 per set up, Square Extension Table, $3 50; Rockers, 75c, Center Tables, 75c; Solid Oak Sideboard, bevel edge glass, $10.50. See our $20.00 sideboard, worth $27.50; Bed room Suits, $7 50 up. Sweeping reduction upon our entire line of fine goods. All goods sold for cash or easy payments. Upholstering to order

BACHMAN BROTHERS & MARTIN COMPANY,
240, 244, 248 East Main Street.

Cleveland Bicycles.

Examine them, ask riders who use them, and you will find they are all right.

NO DUSTY BEARINGS.
NO BROKEN FRAMES.
NO BROKEN SPOKES.
NO SNAPPING CHAINS.
THE BEST TIRE ON EARTH.
Holds all local records on both road and track.

H. MUELLER GUN CO.

Daily Republican

Old Wheat Flour

Makes the Best Bread.

No New Wheat in Pillsbury's Best Flour.

BUY THE BEST.

CLOYD,

The People's Grocer,
144 EAST MAIN STREET.

MONDAY, AUGUST 6, 1894.

LOCAL NEWS.

DENZ & SON, TAILORS.

SMOKE the Dutchman cigar. jy16d1m

USE WHITE LOAF FLOUR.

BOYS, read the B. Stine Clothing Co. Ad.

NOW COMES the State Holiness camp meeting at Oakland park.

CUBANOLA, the favorite five cent cigar, at Irwin's drug store.

THE favorite Little Rose and Bouquet cigars are made by Joseph Michl.

PARLOR suits, $13 to $200 at Tay's factory. july31-d2w

THERE is plenty of water in the river and there is no fear of a shortage in a supply for the city.

ASK for the Dutchman cigar; take no other. july16-d1m

HEADACHES can be cured by Irwin's Harmless Powders.

JAMES MURPHEY was arrested Saturday on a peace warrant by Deputy Holmes. He will have a hearing before Justice Shorb.

USE WHITE LOAF FLOUR

ELEGANT correspondence stationery, latest styles and at low prices. In package lots at wholesale price Bevans' City Book Store. 30d6

THE Decatur Coal Company has received the contract for supplying the city schools with coal at $1 60 for Decatur, and $1.55 for Niantic coal.

GET your guess in at the B. Stine Clothing Co.

LINN RADCLIFF, for J. B. Bullard, was at Mechanicsburg Sunday to direct the funeral and burial of Mrs. S. A. Garvey, who died of apoplexy at Buffalo, aged 70 years.

DON'T fail to read B. Stine Clothing Co's Ad.

SATURDAY afternoon Justice Provost had Bill Etheridge before him on a charge of vagrancy. Bill was sent to the county jail for ninety days. He will be out in November.

LADIES $3.00 Tan Shoes for $1.50 at Freeman Bros., 114 Merchant street. july30d1w

STEP in at the C. B. Prescott music house on North Water and get a look at those celebrated Haines upright pianos and the popular Packard organs. Low prices and easy terms.

REV. H. SMITH, of Antioch Baptist church and Rev. Mr. Harvey, of St. Peters' A. M. E. church, are arranging a general all day temperance meeting to be held Sunday, Aug. 19, at Oakland park.

GO TO Henry Bros.' bakery for all kinds of cakes, pies, etc. sept26-dtf

USE WHITE LOAF FLOUR.

FOR recovering parlor suits, lounges, couches and easy chairs, Tay's factory, South Water street. july31 d2w

THE Superintendent of public Instruction has ordered examinations for state certificates to be held August 7, 8, 9 and 10 at the following places: Chicago, Freeport, Galesburg, Springfield, Effingham and East. St. Louis.

THE Buyers' and Merchants' Benefit Bureau saves you 4 per cent on your entire living expenses. Call upon the manager L. Chodat and learn how. dec16-dtf

THE sidewalk committee was to meet Saturday night, but only two members were on deck at the appointed hour. It was agreed that Saturday night was a poor time for a committee meeting, and that was all that was accomplished.

THE Spencer & Lehman company have the exclusive agency for the celebrated Troy Carriage company's surreys, also for the Henney Buggy company's full line of goods. A full assortment of carriages, buggies, road wagons, etc. cousrantly on hand. Prices cheap and work warranted. feb6-d5m

A GENUINE case of smallpox was developed in the family of Chief of Police Owen at Paris. His son, E. W. Owen, a member of the Paris Light Infantry, Company H, Fourth Regiment, I. N. G., contracted the disease while doing military duty at Chicago during the recent strike. The state board of health was notified and a general vaccination has been ordered. The family is quarantined in a tent in a grove adjacent to the city. The local board of health has taken the necessary precautions and does not anticipate a spread of the disease.

Dr. Price's Cream Baking Powder
World's Fair Highest Award.

WOMAN'S RELIEF BOARD.

Territory for the Coming Season Assigned to Decatur Ladies.

The Women's Relief board of Decatur held a meeting Saturday and decided on the territory that each lady shall have charge of. This board is organized for the purpose of dispensing charity to those needing it, and each of the ladies has charge of her territory for a year. The ladies mentioned below are in charge of the territory named and any one needing help should apply to them. Any body feeling charitably inclined can find relief by application to any of the ladies mentioned below. They will take your money or your goods and thank you in the name of sweet charity. The territory is divided as follows:

North Main, Merchant and Water streets, from and including East Main north to and including Prairie--Mrs. Dr. Spalding, 722 West Main.

Main, Prairie and William west of North Main--Miss Alice Roberts, 366 Prairie avenue.

North, Eldorado and Cerro Gordo, from North Main west to Monroe--Mrs. W. F. Neisler, 357 West Eldorado.

Monroe, Mercer and Pine, from William north to the Wabash rail road Mrs. Seiberling, 543 North Edward.

Railroad avenue, Green, King and Marietta, from North Main west to Monroe--Mrs. Jeannette Martin, 379 West Cerro Gordo.

All north of Marietta and west of North Main--Miss Carrie Henry, 1064 West Decatur street.

All west of Pine and north of William, including Railroad avenue--Mrs. I. A. Buckingham, 634 West William.

Wood, Macon and Decatur, from and including South Main and west to Monroe--Miss Mary Mattes, 510 South Siegel street.

Wood, Macon and Decatur, from and including South Monroe west to Haworth avenue Mrs. J. W. Cleland, 938 West Wood.

All west of and including Haworth avenue and south of and including Wood street--Mrs. J. H. Rainey, 548 West Wood street.

All south of Decatur, from Haworth avenue east to and including Powers avenue--Mrs. W. F. Busher, 413 West Macon.

All south of Decatur and west of and including South Main to Powers avenue--Mrs. George Haworth, 351 West William.

From South Main east to and including Broadway, and from East Main to the river--Miss Jennie Durfee, 535 West North; Mrs. A. Shultz, South Colfax, captain Salvation Army.

From and including Wood south to Marion, and from Broadway to and including South Peake and South Maffitt--Mrs. Frank Shlaudeman, 833 Webster.

All east of Peake and South Maffitt, and South of and including East Wood--Mrs. Shasteen, Riverside.

From East Wood north to East North and east from Jasper--Mrs. Mary A. Sedgwick, 276 Prairie avenue.

From Illinois Central railroad east to and including Jasper and from East Wood to East North--Miss Alice Dillinger, 993 East North.

All north of and including East Main to North and east of Water to and including Railroad avenue--Miss Clara Stare, 554 North Franklin.

North Main and North Water from Prairie to Wabash railroad--Miss Eunice Drennan, 925 North Main.

North, Eldorado and Cerro Gordo, from Water east to Illinois Central, including Railroad avenue Mrs. A. W. Conklin, 507 North Franklin; Mrs. M. F. Metz, 429 North Franklin.

From North Railroad avenue east to Syndicate addition and from and including East North to the Wabash Mrs. J. A. Brown, 964 East North.

North Main and North Water from Wabash railroad north Mrs. J. E. King, 719 North Main.

From Cerro Gordo north to Condit and from Water east to and including Broadway--Miss Hallie Kemper, 757 North Water.

From and including Condit north as far as necessary, and from Water east to and including Broadway--Mrs. Milton Johnson.

All north of Cerro Gordo and from Broadway east to Illinois Central Mrs. E. J. Strader, North Morgan street.

From the I., D. & W. railroad north to and including Condit, and from the Illinois Central east--Mrs. F. H. Bachmann, 933 North Morgan.

All east of Illinois Central and north of Condit--Mrs. F. A. Leforgee, 150 West North; Mrs. W. C Pluck, 149 Eldorado.

Soldiers' Reunion.

Post No. 176, G. A. R., and the One Hundred and Twenty sixth Illinois regiment will hold their annual reunion at M. M. Crowder's grove, one mile east of Bethany, August 15 and 16. Plenty of good shade, plenty of good water and refreshments on the grounds. The best of martial and vocal music will be furnished. The following eminent speakers will be present: Chaplain E. D. Wilkin of Lincoln, Capt. Ed Harlin of Marshall, Rev. W. A. Cennon of Mattoon, and Hon. G. W. Cochran, of Sullivan.

Garver Reunion.

The program for the Garver reunion to be held at Cerro Gordo Thursday, Aug. 9, has been announced. It will include addresses by President Edwards, H. H. Garver, W. H. Garver, of Peoria and S. B. Garver, of Farmer City; papers by Lydia Garver, of Westfield and Myrtle Garver, of Decatur and short speeches by Garvers. The program will be interspersed with good music.

Very Fine.

If you want to inspect something grand see the new Decker Bros. piano just received by P. M. Keenan. Also a new lot of pianos and organs; all first class. Don't forget the place, P. M. Keenan, music dealer, Library block. 6d3

Coal at $1.75 a Ton.

. Five or more tons of coal delivered at $1.75 a ton cash.

July 11-dtf DECATUR COAL CO.

FIRE HAS AN INNING,

And Plays an Exciting Game on the Chicago Grounds.

A FIFTEEN THOUSAND DOLLAR STAND

Destroyed and the Lives of a Thousand Sightseers Imperiled by the Flames --Quick Action of Players Ryan and Wilmot.

CHICAGO, Aug. 5.--Time was called in the seventh inning of the Chicago-Cincinnati ball game this afternoon at the West Side park by the cry of fire, followed by scenes never before witnessed at a sporting event in this city Curiosity to see the fire led more than a thousand spectators to rush into danger, and in their frantic efforts to extricate themselves from their perilous positions they became panic stricken. They found themselves hemmed in by fire on one side and high barbed wire fences on the other, erected to keep the people from encroaching on the diamond. The exits were few and small, and althoug other means of escape were provided by the quick action of Players Ryan and Wilmot, of the local team, and President Hart, the imperiled and fear-crazed crowd bucked against the barbed fencing. Their mad rush to get away from the advancing flames resulted in the injury of scores. Cuts, bruises, contusions, a broken arm and a broken leg were the injuries sustained. Many of the victims, although badly hurt, left the grounds before the police or others could get their names.

The property of the club was damaged $15,000 before the fire department extinguished the flames. A cigar stub, thrown among rubbish, started the fire.

Anson was showing the visitors how to hit the ball in the seventh inning when a red light began to flash and rise along the side stand, where the fifty-cent spectators sat. There were 1,600 of them in the seats and 9,000 witnessing the game altogether. The breaking out of the fire caused a general rush of people in that part of the ground to the top of the stand to take a look as there was no longer any game in progress. In a few minutes they realized the danger of their position and broke for the narrow exits, which had already filled with smoke.

The spectators who were in the grand stand and on the bleachers were at a safe distance from the fire and got away into the field without any mishap. From that position they witnessed the destruction of the stand and the serious plight of the other less fortunate spectators.

The woodwork of the stand and the piles of paper and other rubbish thrown around provided fuel for the flames which gained on the imprisoned men before they knew it. All was confusion in an instant among the occupants of the flaming wooden structure.

Women screamed in their fright and men got jammed against the sharp fence The exits might as well have not been there. Hands, faces, limbs and clothing were cut and torn by the scrambling mass of humanity in trying to force a passage through the stands or over them. The fence would not give way, but Ryan and Wilmot used their bats like blacksmiths and made a way of escape for hundreds.

Five minutes after the last spectator had gone out of reach of the flames every seat was being consumed. The grounds will be used to-day by fencing off the burned part.

Baseball.

The following games were played Saturday:

At Louisville--Chicagos, 10; Louisvilles, 4.

At Pittsburgh--Pittsburghs, 11; St Louis, 5.

At New York--First Game--New Yorks, 16; Brooklyns, 8 Second Game--New Yorks, 9; Brooklyns, 8.

At Boston--Bostons, 11; Washingtons, 5.

At Cleveland--Cincinnatis, 8; Clevelands, 5.

At Philadelphia -- Baltimores, 19; Philadelphias, 12.

YESTERDAY'S GAMES.

At Chicago--Chicagos, 8: Cincinnatis, 1.

At Louisville--Louisvilles, 5; St. Louis, 2.

STEVE BRODIE STABBED

And Dangerously Injured, as the Result of a Quarrel Over an Election Bet.

NEW YORK, Aug. 6.--At 12:15 o'clock this morning Steve Brodie was stabbed in the right side of the neck by a man named Heany, a bookmaker, 44 years old. The stabbing took place on the Bowery near Canal street. Brodie was taken to St. Vincent's hospital.

The hospital surgeon said that Brodie would probably recover, but that he had barely escaped with his life. Heany, after the stabbing, threw away the knife, a small pearl-handled one, and attempted to run away. He was overhauled by a policeman and locked up. The stabbing was the result of a quarrel over an election bet.

DEATH OF EX-GOV. BLAIR.

He Passed Away Like a Child Falling Into a Sweet Slumber.

JACKSON, Mich., Aug. 6.--Ex-Gov. Austin Blair died at 1:20 this morning. The end came like a child falling into a sweet slumber and death was painless. For the last twenty-four hours he has lain in a comatose state and only once or twice did he recognize [illegible] family [illegible] him. The cause of [illegible] was [illegible] poisoning and inflam[illegible] of th[illegible]r. The deceased leave[illegible] son[illegible] widow, one brother, [illegible] Bla[illegible] of Fremont, Neb., and [illegible] [illegible] Mrs. Daniel Lyman, of New [illegible] The funeral will be held at the [illegible]tarian church, but the date [illegible] been fixed upon.

TWO REPORTS.

Submitted by S. S. Jack in Two Assignments.

In the county court yesterday S. S. Jack, assignee of P. H. Kaufhold, presented his final report. The total liabilities were $1,717.09. The receipts from the sale of the stock were $508. Preferred claims by virtue of early executions were paid in full. There still remained unpaid claims amounting to $1,303.59, and only $94 49 with which to pay. The unpreferred creditors will therefore receive 7¼ per cent of the amount due them, as follows:

	CLAIM	ALLOWED.
H. W. Reese	$ 48 7[illegible]	[illegible]
Hamsher & Calhoun	[illegible]	[illegible]
Decatur Gas Co	[illegible]	[illegible]
Herald-Despatch	[illegible]	93
W. Skinner Manf'g Co	65 94	[illegible]
H. Wingert	79 4[illegible]	[illegible]
Cunningham Bros	[illegible]	[illegible]
H. M. Whitmer	[illegible]	[illegible]
Review Publishing Co	[illegible]	[illegible]
D. L. Stein	[illegible]	[illegible]

S. S. Jack, assignee of W[illegible] & Lewis, also made a final report in that case, showing that the creditors had received 85 per cent of their claims and that all the resources of the firm had been exhausted to secure that amount

Religious News.

The *Catholic Herald* states that there are about 152,000 colored Catholics in the United States.

There are more Presbyterians in Pennsylvania than in any other state in the Union, 192,038

There are in the Hawaiian Islands 29,685 Protestants, 20,072 Roman Catholics, 3,576 Mormons, 12 Jews and 7,521 undesignated

The First Methodist church of Bloomington, Ill., is reported to be the third largest in Methodism in this country It has in round numbers 1,300 members, having recently received 125 new members on a single Sunday

Cheap Chicago Rate

Passenger Agent Pollock has succeeded in making arrangements for one of the cheapest excursions ever run from this city to Chicago The date is Sunday, Aug. 12 The train will leave here at 5:30 a. m. and will arrive in Chicago at 11 30 a. m. Purchasers of tickets will have the privilege of returning on the regular train leaving Chicago at 9 p. m. or on the special train leaving at 11 p. m. The fare for the round trip will be only $2 On next Sunday at Chicago, the Chicago and Cleveland ball clubs will play a league game d1t

ATTORNEY and Mrs Francis W. Coler of Chicago were in the city Sunday on a brief visit, and last night were given a brilliant reception at the home of Mr. and Mrs. George Logan, South Water street, where there was music and a fine supper at 11 30. Mrs Coler was formerly Miss Nellie Anderson The guests were Mr Kirck and family, Louis Ostheimer and family, C. B Grist and family, Mr. and Mrs. Anderson, Miss Bessie Grist, Miss Sophia Hambrech, Lady Blank, Bessie Anderson, May Kirk, all of Decatur, Miss Hamberger, Springfield, Miss Bertha Albert, Warrensburg. Attorney Coler, who is connected with the Debs case in Chicago, had to return home on the midnight train, accompanied by his wife.

TO ACCOMMODATE its numerous patrons the Wabash railroad will on Tuesday, Aug. 7, sell excursion tickets to Niagara Falls and return at $7 Tickets will be sold for trains leaving Decatur at 6:15 a. m., 11.35 p m and 10:15 p. m., and are good returning on any regular trains leaving Niagara Falls up to 7 a. m. Monday, Aug. 13. This is not an ordinary Niagara Falls excursion with crowded cars, but is run on regular trains, and only from Decatur Every passenger is assured of a seat. Through sleepers on 10 15 p. m. train For particulars inquire at city or depot office of Wabash railroad.

GEO. D. BARNARD, W. K. Richards and Gloyd Shock, members of the firm of G. D. Barnard & Co., of St Louis, were arrested in Meridian, Miss., a few days ago by United States Marshal Martin L. Reddock, upon an indictment found at the April term of the U. S. court at Aberdeen for conspiracy to defraud the county and state government by entering into a blank book combine They were each placed under $1,000 bond for their appearance in Aberdeen next October.

Last Opportunity for Cheap Colorado Rates.

August 10 and 11 the Wabash railway will sell tickts, Decatur to Pueblo, Colorado Springs and Denver, for $21.40 round trip. Full particulars, tickets and illustrated and descriptive resort books at city office and Union depot. 5d5

At Cost.

On Monday, July 23, I will place on sale all of my stamped linen and tinted goods at cost. Come and get a bargain. E. Wiallims, 205 South Park street. 4d6

We Deliver

Ice Cream, packed in ice, to any part of the city, for a small consideration.

A. J. WOOD.

Telephone 320.

NewspaperARCHIVE.com

Daily Republican

MONDAY, AUGUST 6, 1894.

CAMP MEETING CLOSED.

End of the Big Gathering at Oakland Park.

The tenth annual Prohibition camp meeting under the personal management of A. F. Smith, closed at Oakland park Sunday night, fully 12,000 people having attended during the play. Excursion trains brought in about 2,000 people, and the street car line, the hotels and restaurants had the biggest day's business of the year, and Smith was happy. Dr. Kellogg, Mrs. Helen Gougar and Walter T. Mills were the speakers during the day. Mrs. Gougar gave full vent to her wonderful views on various points and went on at a great rate as she poured hot shot into the old political parties. Manager Smith had a few modest words to utter at night and the meeting closed. In point of attendance and financially it was one of the best meetings of the series.

WENT THROUGH A BRIDGE.

A Traction Engine Breaks Into Sugar Creek.

This morning a heavy traction engine broke through a bridge on Sugar Creek, and killed two men and badly injured another. The two men killed were residents of Illiopolis, but their names could not be learned.

Two couples from Champaign and LaPlace tried to play it fine on Charles Laux at the St. Nicholas Sunday evening. They came in and stated that they wanted a place to wash up and take a rest, as they wanted supper at the hotel. They were shown to the parlor and the young ladies were accommodated with conveniences in the bridal chamber. The quartette were in the parlor about 20 minutes, when they came down and left the hotel. Mr. Laux happened to notice the exit of the party, and he had an officer follow them. They went into a 25 cent restaurant and were at the supper table when Mr. Laux and Officer Lord came in to have a business talk with one of the young men, who had to put up $2 for the accommodations received at the St. Nick. Charley said he would not have bothered the party if the young men had not lied to him about taking supper at the house.

Sold Out.

P. Kemper has sold his grocery at 757 North Water street to James A. Muthersbaugh. Mr. Muthersbaugh is from Springfield. Mr. Kemper has been doing a good business and has many friends and we bespeak for his successor the same good fortune which has been the lot of Mr. Kemper. All persons indebted to Mr. Kemper will please settle same at the store, where his daughter will have the books for the next 10 days. 6d6*

Died at the Hospital.

Mrs. Charles J. Bryan, wife of the clothing merchant, died at St. Mary's hospital Sunday night after she had undergone a surgical operation. Her age was 31 years and she leaves a husband and three children. The body has been taken to the family residence on North Water street. Time of the funeral, 4 p. m. to-morrow from Congregational church.

Spiritualism.

Dr. Grabendike will give a lecture and tests of spirit power. Tuesday evening, August 7th, at 8 p. m., at Leonard's dancing academy. Admission 10c. All are invited. aug6 d2t*

MARKETS BY TELEGRAPH.

CHICAGO, Ill., August 6, 1894.

The REPUBLICAN is indebted to B. Z. Taylor, dealer in grain, provisions and stocks, with correspondents in Chicago, New York, Minneapolis and St. Louis, for the following market quotations:

WHEAT CLOSE.
Aug. wheat, 53⅛; Sept., 54⅝; Dec., 57⅞.

CORN CLOSE.
Aug. 53⅛; Sept. 53⅛; Oct. 52⅞; May, 48⅝.

OATS CLOSE.
Aug., 30¾; Sept., 30¾; May, 35.

PROVISIONS CLOSE.
Pork—Aug. $13.15, Sept., $13.15.
Lard—Aug. $7.17½; Sept., $7.17½.
Ribs—Aug. $6.85; Sept., $6.82½.

TO-DAY'S RECEIPTS—CAR LOTS.
Wheat—1025; Estimated, 760; Last year, 194.
Corn—265; Estimated, 310. Last year, 300.
Oats—520; Estimated, 337. Last year, 231.

ESTIMATES FOR TO-MORROW.
Wheat, 750; Corn, 250; Oats, 340.

Cattle receipts, 14,000; market steady.

Receipts of wheat at Minneapolis and Duluth were 237 cars, against 307 the receipts of last year.

Hog receipts, 29,000; 15,000 less than estimated. Market stronger. Light, $4.80a$5.15; mixed, $4.75a$5.15; heavy, $4.65a$5.35; rough, $4.65a $4.90.

LIVERPOOL—Holiday.

VISIBLE SUPPLY.

Wheat—increase	2,857,000
Corn—decrease	235,000
Oats—increase	351,000

The total clearances of wheat were 15,000 bushels. Flour, 7,000 pkgs.

HE SHOT TO KILL.

Continued from First Page.

fellow. In the rush the crowd tore down one of the division fences, and Paul Howe, the younger son, as he looked at his small cornfield and how it had been flattened out, told his father that there had been a terrible lot of damage wrought out there. He didn't care as much about the condition of the fence as he did the sad state of that clump of sweet corn which he and his brother had planted and had watched with so much tender solicitude during the dry spell. The interest which may center in that bullet mark on the rear of the kitchen may console the boys.

AFTER WRIGHT.

The police searched until a late hour last night for Steve Wright, but they failed to locate him. He probably walked out of the city soon after Lash was arrested.

LASH'S HOME.

In the jail Lash refused to tell whence he came to Cisco, except to say that he was born in Indiana. It is learned that he has a widowed mother and an uncle at Circleville, Ohio. Lash is about 30 years of age, medium height and well built. He pretended at first that he did not know why he was arrested, when somebody asked him if he had been running a saloon at Cisco he said no, and then began abusing the Cisco druggist, saying that he had caused all the trouble.

Sheriff Woolington came over from Monticello last evening. He was surprised to hear of the sensational shooting, and said that he would not ask to have Lash given up on the warrants, but that he should be kept here to be prosecuted for assault to murder, for carrying concealed weapons and for resisting an officer. Lash will take a speedy trip to Joliet for a long term of years, if he does not receive a more severe sentence.

TERRORS AT CISCO.

It is related to-day by parties acquainted with Lash and Wright that they have been holy terrors at Cisco, where they have hung out for about four years. The residents of the small town and the farmers have been afraid of the pair for a long time. The stores close at 8 o'clock, and no farmers are seen around the town after that hour, for fear of being held up or assaulted. Some time ago Lash was fined for carrying a concealed weapon and laid four months in the Monticello jail. At the point of a revolver he forced a liveryman at Cisco to hitch up a team for him. He was indicted, and it took two Bement officers with shot-guns to arrest Lash. He scheduled out of jail, and has since been troublesome at Cisco.

ON A CRUTCH.

This forenoon Lash appeared anxious for a speedy examination, but was told that he would get it quick enough.

SHIDLER TALKS.

A reporter called on Carlton Shidler, the young man who was shot Sunday, and found him resting very comfortably at his mother's apartments on North Main street. The mother responded to the call and cordially invited the caller into the front room where the boy was lying. He answered freely the questions put to him and did not seem to suffer at all from his injuries. He stated that when he saw the crowd running he joined them hatless and coatless and at the Neisler drug store corner saw a man running from Holmes. He joined in the chase, and the crowd encouraged him by their yells of "catch him," and as he was a good sprinter he passed Holmes and was fast gaining on Lash. Near Columbia block corner Lash took a dead aim at Shidler, who was then on a dead line between himself and the deputy. The young man noticed the movements of Lash and attempted to get out of the way by dodging, but he stumbled, and just as he was falling Lash fired and the bullet struck the young man. Shidler threw up his right arm and the bullet inflicted a flesh wound on his arm about four inches long and struck his body just at the right of the left shoulder blade and passing through lodged in the right side near the spine. Shidler stated that when he started for the fellow he didn't know what charge there was against him, nor that he was armed. He considered himself lucky and said so far he had rested very comfortably. Dr. King is attending him and on Sunday probed a little for the bullet. Shidler is a muscular young man which the physician says is much in his favor. The results of the shooting can better be determined in several days.

Wonderful.

Don't miss the wonderful rock-breaking test given by Prof. Roche, the great hypnotist, who appears at the grand for nine nights, commencing Thursday, August 9th. A huge rock weighing 500 pounds will be broken on the breast of a hypnotized subject, who is suspended by head and heels between the backs of two chairs on the first night of the engagement. Popular prices, 10, 20 and 30 cents; box seats, 50 cents.

Ladies.

Do not worry trying to friz your hair, but go to Miss Williams and get a nice naturally curly bang. No net. No wire. 205 South Park street. 4d6

THE BUMSTEAD BURGLAR.

James Wilson, a Professional House Thief, Captured by the Doctor.

Held at the Point of a Revolver Until the Police Arrive at the Residence.

Among the exciting Sunday events was a bold attempt made to steal valuables from the home of Dr. S. J. Bumstead on West Eldorado street, at the corner of College street. Dr. and Mrs. Bumstead and son Charley, went out driving shortly after three o'clock, leaving the domestic, Miss Mary Gibbon, and Harry Bumstead and Frank Evans in the house. Miss Gibbon was in her room up stairs reading and the young men were down stairs. In a short time Harry and Frank left the house together, slamming the front door sharply after them, the slam fastening the door which has a spring lock. Miss Gibbon continued to read and was not disturbed until between five and six o'clock. She thought she heard a noise in the house like some one pulling open a bureau drawer. She immediately opened her room door and saw a man rush out of the room of the Bumstead boys and dash down the front stairway and out of the door. Just as the burglar came out of the house and off the porch Dr. Bumstead drove up. Charley saw the man first and jumping out stopped him in the yard. The Doctor also saw the man who was at that moment trying to pull off his coat, evidently intending to turn it inside out, but he did not make the change, pulling it back on his shoulders. He told Charley he was looking for a doctor and wanted to know if "Dr. Anderson" lived there. The man was nearly out of breath and seemed frightened. He made some trivial excuses, and started off westward, saying he guessed he would find Dr. Anderson further out on the street. In the meantime Dr. Bumstead whose suspicions had been aroused by the act of the man trying to reverse his coat, hurried into the house and learned from Miss Gibbon that the thief had been in one of the upper rooms. Instantly the doctor resolved to get the burglar if he could, and hastily taking a revolver out of a dresser, he hurried down and started after the fellow, who was then walking along at a moderate gait toward Edward street. He turned north at the corner. On the way Dr. Bumstead called to Harry Osmer to come and help him overhaul a thief who had been in his house, and Harry nearly fell over the fence in his hurry to join in the chase. At the corner Dr. Bumstead called to the man to stop, and he turned about and came back slowly. He was bluntly charged with having entered the house for the purpose of robbery, but he indignantly denied the charge, protesting that he was innocent and would go back gladly, but Osmer and Bumstead let him walk on in front. Reaching the residence the burglar tried to continue the bluff and kept it up until Dr. Bumstead pulled out his revolver and warned him not to make any attempt to escape. The fellow was not particularly frightened and asked permission to sit down on the grass. Quite a number of people gathered at the residence. The officers had been summoned by telephone and when they arrived the prisoner was searched. He had a revolver and a burglar's tool on his person, convincing the police at once that he is a professional. The fellow gave his name as James Wilson, and he was lodged in jail.

While the Doctor was after the thief, Charley Bumstead went to John A. Brockway's residence and gave the alarm. A son of Brockway started up the alley with a shot gun, and Brockway and Charley picked up a suspicious-looking fellow, who was finally released. He claimed to be a New Orleans detective, and afterward said he was from Springfield. All the residents on Cerro Gordo street turned out on the walks to see the police go by and comment on the probability of the man's connection with the burglary.

It is believed the burglar got into the Bumstead residence through the basement kitchen. He did not get away with any article of value.

Money! Money!! Money!!!

We have plenty of money to loan, in large or small amounts, on all classes of security—chattels, real estate, collateral notes or individual security. Money advanced on furniture, live stock, second mortgages on real estate; cattle, hogs and growing crops; also on watches, diamonds, jewelry and loan association stock. Apply to Albert T. Summers loan broker and private banker, 145 North Water street, over Abel's carpet store. 26-d&w2w

Wanted—Horses.

We want some good driving horses in exchange for city property. Want two or three matched teams. Also want work horses of all sizes and ages. Will take same in trade for fine vacant lots or improved property. Apply to W. Z. Walmsley, real estate agent, over Cheap Charley's store. 26d&w2w

Dr. T. S. Hoskins, Dentist, Opera House Block, ground floor. jan3-d&wtf

Dr. Price's Cream Baking Powder
World's Fair Highest Medal and Diploma.

LINN & SCRUGGS
DRY GOODS & CARPET COMPANY.

MID-SUMMER
Remnant Sale!

Still Greater Reductions in all Departments.

Greatest Opportunity to Buy Dry Goods and Carpets Ever Offered in the History of Dry Goods.

DON'T MISS THIS SALE.

Bring copy of adv. with you, or ask for one at the door as your come in; it is a splendid guide for you while trading, following a list of the bargains offered.

Underwear.

25 doz. Ladies' Vests, tape arm and neck, were 15c, now 10c.
35 doz. Ladies' Shaped Vests, tape arm and neck, were 20c, now 12½c.

Gloves and Mitts.

5 dozen Ladies Gauntlet Driving Gloves, were $1.25, now 98c.
39 dozen Pure Silk Imported Mitts, were 25c, now 15c a pair.

Corsets.

25 dozen Featherbone Corsets in white and tan, all sizes, 45c.

Parasols and Umbrellas.

37 Parasols sold from $2 to $1 reduced to 98c.
50 English Gloria Umbrellas reduced to 69c.

Handkerchiefs.

We will close out all our Ladies' Scolloped Embroidered Handkerchiefs, formerly sold for 25c, at 15c. All our 35c for 20c each.

Wool Dress Goods.

175 Remnants of Wool Dress Goods in fancy, plain and plaids, formerly sold at 50, 55 and 60c, at 25c.
90 Remnants extra wide Wool Dress Goods, formerly sold at 75c, at 49c.
125 Remnants extra wide Wool Dress Goods, formerly sold at $1.00, at 75c.

Special.

We now have on sale our entire line of Boys' Waists at greatly reduced prices.
25, 30 and 35c Waists at 15c.
29, 47, 50 and 65c Waists at 25c.
75c quality Black Sateen at 35c.
75 and 89c Waists at 69c.
$1.00 and 1.25 Waists at 89c.
$1.50 and 1.75 Waists at 1.00.

Men's Percale Shirts
With Attached and Detached Collars.

All our $1.00 and 1.25 Shirts at 79c.
All our $1.50 and 1.75 Shirts at 1.15.

Men's Balbriggan Underwear.

We will place on sale the balance of our 50c underwear at 25c each.

Neckwear.

We will offer 25 dozen choice pattern Men's Ties in all styles, worth 50c to $1.00, at 25c each.

Night Robes.

35 doz. Men's Night Robes, worth 75c, at 39c.

Men's Hose.

One case Men's Half Hose, seamless and fast colors worth 15c, sale price, three pairs for 25c.

Boys' Shirts.

25 dozen Boys' Outing Fancy Cheviot and Percale Shirts, worth 50 and 75c, at 25c each.

Wash Dress Goods, etc.

Balance of Wash Dress Fabrics will be closed out regardless of value.
Remnants of Sateen, Figured Dimity, Lawns, etc., to be sold at 5c a yard.
Dark Dress Ginghams, new styles, beautiful patterns, at 5c a yard.
Apron Check Ginghams, all colors and checks, 5c yd.
Best American Indigo Blue Calico, 4¾c a yard.
China Punjam Cloth, the new wash dress fabric, all the latest designs, 7½c a yard.
New Calicoes in black and gold, green and gold, turkey red, fancies, etc.
Comfort Calicoes, best colors, choice 6c a yard.
Shirting Plaids, extra weight, at 6¼c a yard.
Outing Flannel in endless varieties, stock complete, at prices that will sell them.
White Flannels will be sold at 5, 6¼, 12½, 25c yd.
Shirting Flannels, all wool, extra weight, at 25c yd.
All Wool Skirt Patterns fine goods, at 98c each.
Irish Frieze in blue mix and black mix at 19c yd.
Springfield Yarn, the best stocking yarn manufactured, will be sold at 90c a pound.

Blankets.

Extra Size White Blankets for 98c a pair.
Grey Blankets cut to $1.98 a pair.
Red Blankets, the finest made, at $3.99 a pair.
Sanitary Blankets, the new color, all wool, at $3.98 a pair.
100 Bed Comforts will be closed out a 89c each.
50 Down Comforts, worth $4.00, will be sold at $2.98 each.
Balance of Lap Robes in stock will be closed out at half price.

Linens.

One lot of Remnants Table Linens. The lot consists of Turkey Red bleached and unbleached Damask from 1½ to 3 yards in length. They will be sold cheap.
Our entire line of Stamped Linens will be sacrificed. The line consists of Tray and Carving Cloths, Side Board Scarfs, Dresser Scarfs, Squares, Doylies, etc.
We will place on sale a lot of Towels, slightly soiled, in Damask, Huckaback and Turkish, hemstitched, knot fringe and hemmed. Your choice while they last at 21c each.
One box of fine 4-4 Bleached Muslin, no dressing, at 5⅞c a yard.
One box of best 4-4 Bleached Muslin at 6⅞c a yard.
One bale of 36-inch Brown Muslin will be sold at 3⅞c a yard.
One bale of best 36-inch fine Brown Muslin will be sold at 4⅞c a yard.
One box of Canton Flannel will be sold at 4⅞c a yard. Come early before they are sold out.

New Fall Dress Goods.

21 pieces Fancy Lexon Suitings at 60c.
30 pieces Fancy Habit Cloth at 30c.

New Fur Capes.

12 Canada Seal Fur Capes, worth $40.00, at $25.00.
10 French Dressed Cooney, extra high lustre, worth $25.00, at $15.00.

On Bargain Counter.

Chenille Table Covers, worth $1.00, at 65c.
Ladies' Chambre Skirts, trimmed, at 49c.
Misses' and Children's Gingham Dresses at 75.
Children's Dresses, 2 to 4 years, at 49c.
Ribbons and Laces at 2c a yard.
Boys' Kilt Suits at 75c.
Fancy Aprons at 15c.
Silk Bows and Ties, formerly sold at $2.50, at [illegible]
Silk Bows, formerly sold at $3.00 and $3.50, at $1.50.
Ladies' Waists, formerly sold at $1.00 and $1.25, at 69c.

Laces.

42 pieces extra fine quality Bourdon, Princess, May, and Net Top Point Venice, 4 to 9 inches wide, formerly sold at $1.00 and $1.25, at 49c.
3 pieces 45-inch Black Dress Flouncing, worth $2.00, at 49c.
1 piece 45-inch extra fine all Silk Cream Flouncing, formerly sold at $5.00 a yard, at 98c a yard.

Ladies' Muslin Underwear

100 dozen extra fine Muslin and Cambric, lace and embroidery trimmed, Night Robes, worth $2.00, at 98c.
30 dozen White Skirts, handsomely trimmed, worth $2.00, at 98c.

Cloaks and Suits.

200 new Fall Jackets and Wraps at $2.98, $3.50 and $5.00 each.
75 Ladies' Ready-made Suits, styles Eaton and Blazer, tailor made, perfect fit, at $6.98, $5.98 and $3.98.
150 Ready-made Ladies' Suits. This is a very special lot and should not be passed if you want a Dress; the entire lot at $4.98 a suit.
100 Misses and Children's School Dresses, all wool, 5 to 10 years, at $3.98 a suit.
Children's Dresses, 2 to 5 years, at 65c, 98c and $1.98 a suit.

Lace Curtains.

500 pairs Lace Curtains, extra good value, formerly sold at $2.50, at $1.98 a pair.
Special bargains in Irish Point and Brussels Net Curtains, Irish point, as low as $3.98 a pair.
Also big reductions in Chenille Portiers.

Carpets.

1,500 yards All-Wool Ingrain, to close, at 59c.
2,500 yards extra heavy Union Ingrain at 35c.
300 Rugs, to close, at 50c on the dollar.
500 Carpet Rugs, 1½ yards in length, and fringed for $1.25.
We will close our entire Moquett stock at 79c.
300 yards Tapestry, 59c, former price, 70c.
200 Shades, mounted, at 19c.
500 Poles and Trimmings, 15c each, complete.
25 pieces China and Japan Mattings at reduced prices.

New Fall Goods Arriving Daily.

A CIVIL SERVICE CASE,

In Which the Spirit If Not the Letter of the Law was Violated.

WASHINGTON, Aug. 6.—President Cleveland received Saturday a communication from the United States Civil Service commission calling his attention to what the commissioners consider a violation of the spirit if not the letter of the civil service law. The document was signed by Commissioners Proctor, Roosevelt and Lyman, as expressing their unanimous opinion.

It sets forth that C. M. Shelly, who is chairman of the democratic state committee of Alabama, sent from an office in Washington a letter addressed to a government employe, Brown by name, requesting that he contribute money to the committee for use in the Alabama campaign. This letter was delivered to Brown in his office in the war department building, and in this fact the commission sees a violation of the law, as by statute soliciting money in person for campaign purposes is strictly prohibited.

The commission in view of the decision of Attorney-General Olney, last May in the Toledo post office case, somewhat similar in circumstances, states if the principles there decided are to apply to the Shelly case, then the [illegible] of the discretion the law confers upon him, should so [illegible] of the civil service rules as to cause them to embrace cases of soliciting subscriptions for campaign purposes by mail in government buildings.

The Toledo (O.) post office case to which reference is made by the commission was decided adversely to the commission by Attorney-General Olney in a long and carefully-prepared decision in May [illegible] F. W. R[illegible]baugh and others were charged with violating sections 11 and 12 of the act of 1883 in soliciting by mail subscriptions of employes in that office. In discussing this phase of the case Attorney-General Olney said:

"A serious question might be raised as to the authority of the federal government to prevent one person from soliciting from another money for the purposes affecting a state election when the transaction is planned to occur in a building is one of the state temporarily occupied by an agency of the government."

Further along in the same opinion, discussing the intent of congress, the attorney-general says:

"Yet congress must have [illegible] as fully as the commission or I can, that money could be solicited and received by mail and that the general object in view was not wholly accomplished so long as the mail service could be thus used. This seems to be one of the circumstances where the personal liberty of the citizen and the inviolability of his private letters have been deemed of higher importance than the complete success of an enactment."

Under this condition of affairs and with the attorney general's [illegible] opinion before him, the president did not direct prosecution to be instituted against Mr Rickenbaugh and others. What he will do in the case of Gen. Shelly remains to be seen. The conditions surrounding it may be different. The district of Columbia is under federal jurisdiction, no [illegible] was the case in Toledo, and that [illegible] material point. Should [illegible] brought to trial [illegible] instituted here where the [illegible] violation of the civil service law occurred.

THE STRIKE IN CHICAGO

Declared Off by the Special Convention Committee of the American Railway Union.

CHICAGO, Aug. 5.—At a meeting of the general strike committee selected by the special convention of the American Railway union last week, and which was held at Ulich's hall this afternoon, it was decided to declare the great strike off [illegible] Chicago. This does not include the Chicago & Eastern Illinois nor the Santa Fe, where the men have voted to continue the strike to settle local grievances and where they think they have a fair show of winning.

There were twenty [illegible] represented at the [illegible] noon, and each [illegible] empowered to vote [illegible] off. The meeting was [illegible] at adjournment the only [illegible] given out was the following:

"[illegible] a vote of the [illegible] American Railway [illegible] they have declared that the strike [illegible] declared off in the city of Chicago with the exception of the local [illegible] of the Chicago & Eastern Illinois [illegible] the Santa Fe, where the strike [illegible] in full force and effect. This is effective at 7 o'clock Monday morning August 6.

"The [illegible] up to the systems [illegible] Chicago, and the Pullman employes [illegible] be expected to settle their own differences. Resolutions explaining the reasons for calling off the strike were adopted."

The example set by the Chicago unions will be followed immediately by the unions throughout the western country, and by Wednesday night at the latest the strike will be declared off all over the country except on the roads named.

President Debs left the city this afternoon for Terre Haute and will go from there to New York, where he will deliver a lecture at Cooper institute. Debs has been offered a large salary to travel and lecture under the auspices of a Boston lecture bureau, which he may accept while east.

Voted to Prolong the Strike.

SPRING VALLEY, Ill., Aug. 6. The miners of this city, La Salle, Peru, Oglesby, Jones, Seatonville, Ladd and Laceyville held a meeting near this city Saturday, and with the exception of 200 of the La Salle miners, who had signed contracts to return to work today at the Columbus mine, all voted in favor of prolonging the strike begun last May. The strikers also decided to march to La Salle this morning and hold a peaceable meeting for the purpose of inducing the La Salle men not to work.

BARG[illegible]

For Sale, [illegible]

Advertisements inserted in [illegible] per week, pay[illegible]

NewspaperARCHIVE.com

CRUGGS
PET COMPANY.

MMER
t Sale!

in all Departments.

Dry Goods and Carpets
ry of Dry Goods.

HIS SALE.

e at the door as you come in; it is
ng a list of the bargains offered.

kets.

ns.

Fall Dress Goods.

Fur Capes.

argain Counter.

s' Muslin Underwear

s and Suits.

urtains.

0, at $1.98 a pair.
bargains in Irish Point and Brussels
rish point, as low as $3.98 a pair.
reductions in Chenille Portiers.

s.

s All Wool Ingrain, to close, at 5?c.
s extra heavy Union Ingrain at ?c.
to close, at 50c on the dollar.
t Rugs, 1½ yards in length, and frin-
lose our entire Moquett stock at ?9c.
Tapestry, 59c, former price, 70c.
s, mounted, at 19c.
and Trimmings, 15c each, complete.
China and Japan Mattings at reduced

ll Goods Arriving Daily.

A CIVIL SERVICE CASE,

In Which the Spirit if Not the Letter of the Law was Violated.

WASHINGTON, Aug. 6.—President Cleveland received Saturday a communication from the United States Civil Service commission calling his attention to what the commissioners consider a violation of the spirit if not the letter of the civil service law. The document was signed by Commissioners Proctor, Roosevelt and Lyman, as expressing their unanimous opinion.

It sets forth that C. M. Shelly, who is chairman of the democratic state committee of Alabama, sent from an office in Washington a letter addressed to a government employe, Brown by name, requesting that he contribute money to the committee for use in the Alabama campaign. This letter was delivered to Brown in his office in the war department building, and in this fact the commission sees a violation of the law, as by statute soliciting money in person for campaign purposes is strictly prohibited.

The commission, in view of the decision of Attorney-General Olney, last May in the Toledo post office case, somewhat similar in circumstances, states if the principles there decided are to apply to the Shelly case, then the president, in the exercise of the discretion the law confers upon him, should so amend the civil service rules as to cause them to embrace cases of soliciting subscriptions for campaign purposes by mail in government buildings.

The Toledo (O.) post office case to which reference is made by the commission was decided adversely to the commission by Attorney-General Olney in a long and carefully-prepared decision in May last. F. W. Rickenbaugh and others were charged with violating sections 11 and 12 of the act of 1883 in soliciting by mail subscriptions of employes in that office. In discussing this phase of the case, Attorney-General Olney said:

"A serious question might be raised as to the authority of the federal government to prevent one person from soliciting from another money for the purposes affecting a state election, when the transaction chanced to occur in a building in one of the states temporarily occupied by some agent of the government."

Further, along in the same opinion, discussing the intent of congress, the attorney-general says:

"Yet congress must have felt, as fully as the commission or I can, that money could be solicited and received by mail and that the general object in view was not wholly accomplished so long as the mail service could be thus used. This seems to be one of the circumstances where the personal liberty of the citizen and the inviolability of his private letters have been deemed of higher importance than the complete success of an enactment."

Under this condition of affairs and with the attorney general's adverse opinion before him, the president did not direct prosecution to be instituted against Mr. Rickenbaugh and others. What he will do in the case of Gen. Shelly remains to be seen. The conditions surrounding it may be different. The district of Columbia is under federal jurisdiction, not state, as was the case in Toledo, and that may be a material point. Should the case be brought to trial prosecution will be instituted here where the alleged violation of the civil service law occurred.

THE STRIKE IN CHICAGO

Declared Off by the Special Convention Committee of the American Railway Union.

CHICAGO, Aug. 5.—At a meeting of the general strike committee selected by the special convention of the American Railway union last week, and which was held at Ulich's hall this afternoon, it was decided to declare the great strike off in Chicago. This does not include the Chicago & Eastern Illinois nor the Santa Fe, where the men have voted to continue the strike to settle local grievances, and where they think they have a fair show of winning.

There were twenty-four local unions represented at the meeting this afternoon, and each representative had been empowered to vote to declare the strike off. The meeting was a secret one and at adjournment the only statement given out was the following:

"By a vote of the local unions of the American Railway union in Chicago they have declared that the strike shall be declared off in the city of Chicago with the exception of the local unions of the Chicago & Eastern Illinois and the Santa Fe, where the strike will remain in full force and effect. This is effective at 7 o'clock Monday morning August 6.

"The decision does not apply to the systems outside of Chicago, and the Pullman employes will be expected to settle their own differences. Resolutions explaining the reasons for calling off the strike were adopted."

The example set by the Chicago unions will be followed immediately by the unions throughout the western country, and by Wednesday night at the latest the strike will be declared off all over the country except on the roads named.

President Debs left the city this afternoon for Terre Haute and will go from there to New York, where he will deliver a lecture at Cooper institute. Debs has been offered a large salary to travel and lecture under the auspices of a Boston lecture bureau, which he may accept while east.

Voted to Prolong the Strike.

SPRING VALLEY, Ill., Aug. 6.—The miners of this city, La Salle, Peru, Oglesby, Jones, Seatonville, Ladd and Laceyville held a meeting near this city Saturday, and with the exception of 200 of the La Salle miners, who had signed contracts to return to work today at the Columbus scale, all voted in favor of prolonging the strike begun last May. The strikers also decided to march to La Salle this morning and hold a peaceable meeting for the purpose of inducing the La Salle men not to work.

BARGAIN COLUMN.

For Sale, For Rent, Wanted, Etc.

Advertisements of Forty words or less may be inserted in this column at a price of 25 cents per week, payable invariably in advance.

WANTED.

WANTED—You to know that for the next thirty days I will sell

$17 Becker guitars for	$ 11 00
$12 Arion guitars, Lyon & Healy make, for	8.50
$15 Lexington mandolin, Lyon & Healy make, for	10 70
$12 Arion mandolin, Lyon & Healy make, for	8.50
$10 Lakeside mandolin, Lyon & Healy make, for	8 50
$20 Strattan violin	13.00
$1 50 Champion music stand for	.75
All plain steel strings, two for	.05
All wrapped steel strings	.05
6,000 copies 10c music, per copy	.05
All regular copyright music, one-half off from list	
$350 pianos at	250 00
$300 pianos at	200 00
$100 organs at	75.00
$85 organs at	60 00

A. H. Cox, 249 North Water street 30-d6

WANTED—Boarders by the day or week, at the Merchants' hotel. I have leased the above hotel, have renovated it, and will conduct it so as to give satisfaction to my patrons. Regular boarders specially solicited. Mattie Snell. 1-d6t

WANTED—A few boarders by the day or week at 311 North Water Street, formerly the Logan House. Good fare Rates reasonable. Rooms to rent. W. P. McGuire. 3-d1w

WANTED—To trade an organ or piano for team and light wagon, also any merchandize which we carry in stock for a bicycle. S. GARRETT. 20-dtf

WANTED—to notify my friends and patrons that I have moved my shop to 317 North Monroe street, where I am prepared to do first class work in repairing or making boots and shoes. E. C. LINTHICUM. 14-dtf

WANTED—Everybody to know and be convinced that the REPUBLICAN want column is the proper means through which to have that "want" satisfied. apr16-dtf

WANTED—Ladies or gentlemen to try the good board offered at 227 South Main for $3.50 per week, with good, well-furnished rooms. july9-dtf

WANTED—Everybody to know that I have a large stock of fine and medium grades of wall paper that I will sell at cost for the next 30 days. Also window shades. Come and see them. T. P. Roddy, 257 N. Main St. july9-dtf

WANTED—Every man, woman and child in Decatur to win wealth, happiness, long life and contentment by occasionally dropping an ad. in this department.

WANTED—The ladies to call at Garrett's, 419 North Water street, and examine the patent bod sessors. Inspect their work and you will be convinced that their equal has never been placed on this market. apr23-dtf

WANTED—You to know that we are prepared to renovate your feathers without you incurring any loss whatever. Satisfaction guaranteed, charges reasonable. W. D. Chamberlain & Co., Library block. apr16-dtf

WANTED—The people to know that they can buy first-class second-hand furniture and stoves of us at half-price. We have a splendid line of second-hand lounges and parlor suits newly upholstered and refinished, just as good as new, bedroom suits, chairs, etc., at very low prices. Chicago Second Hand Store, 259 East Main street, first door west of Grindol's marble shop. All kinds of furniture repairing done at short notice. apr13-dtf

FOR SALE.

FOR SALE—A fine suburban home of between twelve and thirteen acres, one mile east of city limits on William street; valuable improvements consisting of a comfortable seven room house with cellar, good well and cistern, coal house, carriage house, large stable, wagon shed, cow shed and four poultry houses. The house is on high and pleasant part of property which is divided by good fences into yard, orchard, pasture, garden, etc., pasture is well shaded, having a never-failing spring of pure water. On other parts of ground there are all kinds of fruit consisting of apples, peaches, pears, plums and cherries. An acre in fine strawberries, a hundred grape vines, a fine lot of blackberries, raspberries, currants, rhubarb and asparagus. Property is situated on pike road from city. This is a rare opportunity for investment for any one to live near the city. Will be sold at a bargain if sold soon. Call at place or address W. W. Scudder, Decatur, Ill. 1-d6t*

FOR SALE OR TRADE—A first-class surrey horse, perfectly gentle and reliable, only 7 years old. Also a house and lot. Will take vacant lot on this property. Will trade either or both for anything worth the money. A. S. Kaiser, 325 East Main street 4-d6t*

FOR SALE—COWS—I have some nice fresh Jersey cows for sale for cash or on payments, very reasonable. Apply to E. B. Dimock, 145 North Water street over Abel's carpet store, or at Dimock's Feed and Sale stable at west end of Eldorado street 3-d1w

FOR SALE—A thoroughbred Jersey, 6 years old, just fresh and never goes dry. Apply to John P. Strausbaugh, Henderson avenue, Riverside. July 4-d1w

FOR SALE—A new modern seven-room house on North Water street at a bargain. This house has all the modern improvements, and is very desirably located. C. S. Hankins, 201 N. Main street 30-d6

FOR SALE—Camp Oak 1, for sale—the most beautiful grove for residence about the city. Sec. 1, on board car quarter of mile west of street car line on West Main street. Call on premises and be convinced that it is a bargain of a lifetime. j30-d1w*

FOR SALE OR TRADE.—Household furniture ... farm things for sale or trade. ... Will trade for real estate ... Inquire at Room No. 1, Brunswick Hotel. Mrs. D. F. Hansher. j30-dtf

FOR SALE—Pumps, Pumps. The best and cheapest Pumps and Windmills in Decatur at ... Kelly's, No. 361-3 North Franklin street. Also prepared to store goods and insure same at reasonable rates. July 18-dtf

FOR SALE—A good farm of 120 acres, with new barn, 6 room house with basement with rock foundation, good well and outhouses, coal bank with a four foot vein at 70 feet and 3 foot vein at ... from surface; object for selling out ... want to retire from farm, a bargain. Address or apply to Harvey Greider at Central Hotel for further information. june6tf

FOR SALE—The effects of the man who refused to advertise in the "For Sale" column of this paper. He lacked good business sense and now he's busted.

FOR SALE—The celebrated Budweiser beer best in the world, bottled for family use by Fells & Grass; call telephone 71. 18dtf

FOR SALE OR RENT—Space in our want columns for you to advertise for your wants, to sell or rent your belongings, at the low rate of 25 cents per week for notices not to exceed forty words. apr16-dtf

FOR SALE—A commission agency doing a business of $1,500 per year, good profit; will sell to the right party cheap for cash; can conduct the agency without much capital. Call or address 130 Merchant street, second floor, room 13, Decatur, Ill. 23dtf

FOR SALE—Two-story house of eight rooms and cellar, 40 feet front. Good barn with driveway to street. Paved street. Sewer in alley. City water. Owner wishes to leave the city. 734 West Decatur street.

FOR RENT.

FOR RENT—One three room, one four room and two six room houses. All desirable. Geo. Hunter, 122 Merchant street. 31-d6t*

FOR RENT—Six room house, east frontage, pleasant location, nice shade, near Street car line, small barn. Inquire 963 North College street. July31-d6*

FOR RENT—Tents and camping outfits generally for camping parties at very reasonable rates. Apparatus and appointments the best. W. D. Chamberlain & Co., Library block. 27-d2w

FOR RENT—A neat cottage on St. Louis avenue. For terms, etc., call on A. J. Dresbach, at Young & Dresbach's meat market, North Park street. June 19-dtf

FOR RENT—Splendid rooms for offices, also fine rooms for light housekeeping or lodging. All conveniences and modern improvements. Rent reasonable in the new Wingate block. Apply at Wingate's store; 328 North Water street. 1-d2w

FOR RENT—A house of 8 rooms, at 1151 East Marietta street. Enquire of W. Z. Walmsly, 152 E. Main. Telephone 352. june16-dtf

FOR RENT—A four-room house on the corner of E. Marietta and N. Woodford. Enquire of W. Z. Walmsly, 152 East Main. Telephone 352. june16-dtf

FOR RENT—Space in this column, which all good people are invited to inspect. The small investment is better than preferred stock in a gold mine. Ladies and gentlemen who patronize this column may in time wear diamonds. tf

FOR RENT—A house of six rooms with all improvements at 535 North Edward street. Call on M. Stutzenberger at 450 North College. 25-dtf

REAL ESTATE CHANCES.

MORE NEST EGGS—Two handsome corner lots on Decatur street, very cheap, easy terms; one inside lot $600, same street, south front and very deep.

Six nice lots on North Union street for $1,500—long time.

Four nice lots on North Church street. $1,500, all east front.

I also have a few nice homes in different parts of the city, very cheap; 4, 5 and 6 room dwellings. If you have any property for sale or exchange it will pay you to call and see me. Peter Brueck, Real Estate Broker, 249 N. Main street. June27-dtf

FOR SALE OR TRADE—A modern seven room house in every particular. Centrally located.

Two modern eight room houses on North Water street

A good four room house on Mason street.

A house of six rooms, barn, furnace, well and cistern; 80 feet frontage on North Clinton street.

A six room house on North Monroe street.

A seven room house, well, cistern and gas on Central avenue.

A five room house on East William street.

A four room house on North Main street.

Properties for sale or trade in all parts of the city. Call and see me. Chas. T. Haigh, 152 East Main street. 27-dtf

WANTED TO EXCHANGE—Some desirable Nebraska land to exchange for stock of goods or other property.

Several desirable pieces of city property to exchange for farm lands.

Four vacant lots in Wisconsin town of 30,000 to exchange for horses.

Vacant lot in Riverside to exchange for new upright piano, must be good.

I have a customer who will pay cash for vacant lot in desirable part of the city, must be cheap for cash, will take incumbered property and pay off incumbrance.

Equity in elegant residence within one block of business portion of city; this property has all modern conveniences; this is a snap for someone; numerous other bargains.

C. M. ATTERBURY,
may21-tf Over Irwin's drug store.

MISCELLANEOUS.

CONNOISSEURS claim our Teas and Coffees are far ahead of anything ever offered to the people of Decatur. Remember our goods do not come in contact with lard, soaps, and oils, which affect the flavors and destroy the aroma incident to first class teas and coffees. Great Eastern Tea Co., importers, jobbers, retailers, 143 East Main street. aug4-d6t

NEW STORE.—W. S. Garver, desires to notify his friends and the public that he has purchased the grocery and feed store at 612 East Eldorado street, and is prepared to serve all comers with groceries, poultry, fish, baled hay and feed. 26-d3w

NEW MEAT MARKET.—Adam Kreher & Son have opened a new meat market at the corner of West King and Monroe streets. The best stock to be had always on hand. Call and see us. may30-dtf

R. O. ROSEN, Architect and Builder. Office over Piper's Studio, opposite Library block.

NEW LIVERY.—H. E. Crows has purchased the livery stable at 140 East Cerro Gordo street, and is prepared to furnish single and double rigs with good gentle horses for driving, at lowest rates. Horses boarded at lowest living rates. 18-d1m

PUMPS,
PUMPS,
PUMPS,
PUMPS.
GEO. M. WOOD,
Aug1-d&w1m 135 South Water st

WE draw our supplies of teas and coffees from every known tea and coffee growing country in the world, and offer inducements which will surprise and please you. A trial of our goods will convince you that ours is the only place. Great Eastern Tea Co., importers, jobbers and retailers, 143 East Main St., Decatur, Ill. 17-d2w

FOR A GOOD LUNCH—Call on A. J. Brown's lunch room, 161 North Water street. The best 15c meal in the city; also a fresh line of cigars and tobacco. july11-dtf

QUALIFIED BY MANY YEARS of experience Katherine M. Sweet has opened an office in Room 22, Syndicate Block, where uterine and nervous affections are treated by the absorption process, which has proved so successful in Chicago as to merit an office in Decatur. July 10-d1m

FULL line of cut flowers, roses, etc. A fine line of bedding plants, Geraniums, Verbena, Pansies, etc., delivered to any part of the city. Call on or telephone 200. N. Bommersbach.

NEW STORE.—W. D. Wheeler informs his friends that he has bought J. H. Ray's stand, 620 East Eldorado street. A complete line of groceries, feed, poultry and fish always on hand. Prices made to suit the times. may26-dtf

WELLS driven or bored, from two to thirty-six inches, walled with either brick or tile. For terms or prices, call at C. R. FOSTER'S grocery store, 1075 North Water street. jy1-dtf

THE Mutual Telephone company is now ready to make contracts for service. For particulars call on DR. J. G. HARVEY, Opera House Block. apr23-dtf

STORAGE—Regular storage house for all kinds of merchandise, household goods, stoves, etc. Goods transferred to and from the house. Goods packed. Loans made. Brick building. Office and warerooms 620 East Mason street. Telephone 282. C. C. HARPSTRITE. 1o-2dtf

PIANOS, Organs, musical instruments, jewelry, silverware, watches, clocks, lamps, lace curtains, window shades, chenille goods, carpet sweepers, etc., on easy payments, if desired. A practical jeweler in the store. Also successful piano tuner and organ repairer. Satisfaction guaranteed. S. GARRETT, 419 North Water St. apr12-dtf

GO to W. D. Chamberlain & Co. in the Library Block for your furniture and upholstering and repairing. apr16-dtf

YOU SHOULD remember the difference in the cost of the best and poorest insurance is but a trifle; the difference in case of loss, however, may be sufficient to bankrupt you. Gay & Mallkin have some of the best. 257 North Water street. June 18-dtf

MISS NESBITT HAS PROVEN HERSELF to be thorough in the optical profession: has fitted hundreds with marvelous success; receives testimonials daily from those benefited by her skill Will mention a few:

We believed our daughter blind in one eye, and could see very little out of the other. Miss Nesbitt fitted her with spectacles, and now her eyes are almost normal. Mrs. D. W. Patton, S. Broadway.

I have suffered for years with nervous headache. Miss Nesbitt fitted me with glasses that relieved me. Those needing anything in her line will do well to give her a call. Office 250 North Park street.

Mrs. Hampton, West Decatur street, says: Had five spots on my eyes, the result of scarlet fever. Miss Nesbitt cured me after six opticians had failed. 25-d1m

LOST, FOUND, ETC.

LOST—At Oakland Park on August 5 a lady's gold watch with three short chains. It is a Muhr & Sons watch, and the number is 404189. The finder will be suitably rewarded by leaving the watch at 265 South Franklin street. L. M. Gray. 6dc*

LOST OR STRAYED AWAY—A dapple gray Shetland pony. Finder will please restore same to Dr. Catto's residence and receive reward. 3-d1w

LOST—By those persons, who do not use the REPUBLICAN want columns, the splendid opportunities and business advantages offered here every day. apr16-dtf.

FOUND AT LAST.—The people of Riverside in particular and Decatur in general have found the best place to buy groceries, meats, candies, flour, fruits, cigars, etc., at W. F. HURTT'S Riverside Grocery House. 20-d3w

FOUND—The best place in the city for high grand, pictures is at ABRAMS' gallery, over Peddecord, Burrows & Co's bank. For the best anstotype and crayon pictures you should not fail to call. july7dtf

MONEY TO LOAN.

MONEY to loan in large and small amounts. Loans made on live stock, farm implements, or household goods. All classes of loans negotiated on short notice. Loans on farms and city business property at 6 per cent interest. Apply to A. T. SUMMERS, No. 145 North Water street, over Abel's carpet house, Decatur, Ill. july10-d&wtf

MONEY TO LOAN—Real estate conveyancing. Apply to WALTER & WALTER, room 30, Arcade office building, Decatur nov1-dtf

MONEY TO LOAN—On real estate, farm machinery, live stock, household goods or good personal security. Houses rented, rents and accounts collected. J. W. Redman & Co.' over Millikin's bank. 13-dtf

MONEY TO LOAN in any amount on real estate, chattels or good personal security. C. T. HAIGH, over Busher's shoe store, 152 E. Main street. mar19dtf.

LEGAL ADVERTISEMENTS.

CHANCERY NOTICE.

STATE OF ILLINOIS, } ss.
COUNTY OF MACON. }

In the Circuit Court of Macon County, Illinois.

Frederick Wilson, complainant, vs. Charles Elliott, Alice Elliott, Henry Elliott, John Elliott, Charles Broyles, Sarah Broyles, Emeline Etherton, Robert Mitchell, George W. Mitchell, Mary Harris, Henry Harris, Mary Price, Thomas Price, Charles E. Price, Elizabeth Price, James Troutman, ——— Troutman, his wife, Jessie Troutman and Ida Troutman, defendants.—No. 14,836. September Term, 1894. In Chancery. Bill to quiet title.

Affidavit of the nonresidence in this state of the said Henry Elliott, Charles Broyles, Sarah Broyles, Mary Price, Thomas Price, James Troutman, ——— Troutman, his wife, Ida Troutman, Jessie Troutman, Charles E. Price and Elizabeth Price, defendants, in the above entitled cause, having been filed in the office of the clerk of the circuit court of said county, notice is hereby given to the said Henry Elliott, Charles Broyles, Sarah Broyles, Mary Price, Thomas Price, James Troutman, ——— Troutman, his wife, Ida Troutman, Jessie Troutman, Charles E. Price and Elizabeth Price, that the above named complainant heretofore filed his bill of complaint in said court, on the chancery side thereof, which suit is still pending, and that a summons thereupon issued out of said court upon the above named defendants, returnable on the first day of next September term of said court, to be held at the court house in the city of Decatur, in said county, on the fourth Monday in the month of September, A. D., 1894.

Now, unless you, the said Henry Elliott, Charles Broyles, Sarah Broyles, Mary Price, Thomas Price, James Troutman, ——— Troutman, his wife, Ida Troutman, Jessie Troutman, Charles E. Price and Elizabeth Price, be and appear on the first day of said term of court, and plead, answer or demur to the said bill of complaint, the same will be taken as true and a decree rendered according to the prayer thereof.

Dated at Decatur, Illinois, August 3d, 1894.

E. McCLELLAN, Clerk of said Court.
ALEXANDER McINTOSH, Complainant's Sol.
Aug4-dtd

Master in Chancery's Sale.

STATE OF ILLINOIS, } ss. In the circuit court.
MACON COUNTY, }

Daniel L. Shutter et al.,
vs. No. 14,655.
Chas. A. Shutter et al.

BILL FOR PARTITION.

Public notice is hereby given that in pursuance of a decree of the Circuit Court of Macon county, in the State of Illinois, entered at the June term of said court, A. D. 1894, in the above entitled cause, I, James J. Finn, Master in Chancery of said court, will on Saturday, September 1, 1894, at the hour of 2 o'clock p. m., at the north door of the court house in the city of Decatur, in said county offer for sale at public auction, to the highest and best bidder, the real estate described as follows, to-wit:

The northeast quarter of section 29, township 17 north, range 3 east of the third principal meridian, in Macon county, Illinois, subject to the right of way of the Illinois Central Railway Co., across said premises, and subject to the rights of the present tenant, expiring March 1, 1895. Also lots 11 and 12, in block 3, of the village of Oreana, in said county.

TERMS OF SALE—All cash in hand, but there is a mortgage not yet due for $2,500, with 6 per cent. interest, on part of the land, and the buyer may, at his option, take the land subject to that mortgage and continue it, in which case the amount due thereon will be deducted from the purchase price. Otherwise the full price will be paid and the mortgage will be paid off out of the proceeds of the sale. The land will be first offered in separate tracts and afterwards as a whole, and will be sold in whatever way will yield the greatest sum of money.

An abstract of title may be seen and further information had by application to E. S. McDonald, attorney, Decatur, Ill.

Dated at Decatur, Ill., this 1st day of August, 1894. JAMES J. FINN, Master in Chancery.
E. S. McDONALD, Complainant's Solicitor.
Aug3-d4w

Master in Chancery's Sale.

STATE OF ILLINOIS, } ss.
MACON COUNTY. }

In the Circuit court of Macon county, Illinois.

The Equitable Building and Loan Association vs. Lewis C. May et al—June Term 1894. No. 14,772. Bill for foreclosure.

Public notice is hereby given that in pursuance of a decree of the circuit court of Macon county, Illinois, entered in the above entitled cause at the June term of said court, 1894, I, James J. Finn, Master in Chancery of said court, will, at the hour of 3 o'clock p. m. on Friday, the 24th day of August, A. D., 1894, at the front door of the court house in Decatur in said county, offer for sale at public vendue, subject to redemption according to law, to the highest and best bidder for cash the following described real estate, to-wit:

Lot six (6) and four (4) feet off of the south side of lot seven (7) in block five (5) in North addition to the City of Decatur, in Macon county, Illinois, with all improvements thereon; being situated 80 feet on North Church street and 150 feet on Packard street.

Dated at Decatur, Ill., this 31st day of July, A. D. 1894.

JAMES J. FINN, Master-in-Chancery.
M. M. GISH, Plaintiffs' Solicitor. aug1-dtd

NOTICE.

STATE OF ILLINOIS, } ss.
MACON COUNTY. }

In the County Court, to the October term, A. D. 1894.

In the matter of the application of the city of Decatur to condemn property to extend East Decatur street:

To Mary Bowles: You are hereby notified that the above-entitled proceedings are now pending in said court, in said county and state, and that such proceedings are pending to the next term of said court, and that in and by said proceedings land owned by you is sought to be taken and damaged, for the purpose of extending East Decatur street.

Now, unless you shall personally be and appear before said court on the first day of said term to be held in said city, county and state, on the eighth day of October, A.D. 1894, to which time and place the summons is returnable, and object, plead, answer and demur to the said petition, the same and the matters and things therein charged and stated will be taken as confessed and an order of judgment and decree entered against you, according to the prayer of said petition. GEO. P. HARDY, Clerk.
july10-d4w

Notice of Final Settlement.

STATE OF ILLINOIS, } ss.
MACON COUNTY. }

In the County Court to the July Term, 1894.

In the matter of the final statement of Andrew H. Mills, Executor of the last will and testament of Harriet Sawyer, deceased.

To Whom It May Concern:

Notice is hereby given that I have filed the final report of my acts and doings as the executor of the last will and testament of Harriet Sawyer, deceased, in the County Court of said county, and will ask said court upon the fourth day of August, A. D. 1894, at the hour of 9 o'clock in the forenoon, or as soon thereafter as the matter can be disposed of, to consider and approve said report and discharge me from further liability under said trust, at which time and place you can be present and take such action as you may deem best. ANDREW H. MILLS,
Executor of the last will and testament of Harriet Sawyer, deceased.
july13-d2w

ASSIGNEE'S NOTICE.

To the Creditors of George W. Jones & Co.:

On the 18th day of July, 1894, George W. Jones and James T. Turner, doing business under the firm name of George W. Jones & Co., at 108 East Prairie street, Decatur, Ill., made a voluntary assignment under the statute of this state to the undersigned as assignee; therefore notice is hereby given to all creditors to present their accounts under oath or affirmation, within three months from the date of said assignment.

Decatur, Ill., July 18, 1894.

C. M. ALLISON,
july18-d6w Assignee.

EXECUTOR'S NOTICE.

Estate of Mary H. McCarty, deceased.

The undersigned having been appointed executor of the estate of Mary H. McCarty, late of the county of Macon and state of Illinois, deceased, hereby give notice that he will appear before the county court of Macon county, at the court house in Decatur, at the October term, on the first Monday in October next, at which time all persons having claims against said estate are notified and requested to attend for the purpose of having the same adjusted. All persons indebted to said estate are requested to make immediate payment to the undersigned.

Dated this 28th day of July, 1894.

JAMES C. BEATTY, Executor.
July 28-d3w

ASSIGNEE'S SALE.

Public notice is hereby given that the undersigned assignee of the Decatur Implement Co., will on Monday, the 27th day of August, 1894, at the hour of 10 o'clock a. m., on the premises situated on Franklin street, offer at public sale to the best and highest bidder, the building occupied by said company, being the same building constructed by said company; said building is 52x126 feet, is new and well constructed and especially adapted to the implement business. Said sale will be made subject to the terms of a certain ground lease made by said Decatur Implement Company to Brown & Harkrader, which will be fully explained on the day of sale. Possession given September 1st, 1894. Terms, cash.

O. T. KIRK, Assignee, &c.
aug3-dtd

Notice of Final Settlement.

STATE OF ILLINOIS, } ss.
COUNTY OF MACON. }

In the County Court, August Term, 1894.

In the matter of the estate of Henry Hummell, to the heirs and all whom it may concern:

You are hereby notified that I have filed in the said court the final report of my acts and doings as the administrator of the estate of Henry Hummell, deceased, and will ask the court to consider the same on the 27th day of August, A. D. 1894, at the hour of 9 o'clock a. m., or as soon thereafter as the matter can be heard, and to approve the same and discharge me from further liability, at which time and place you can be present and take such action as you may desire. CHRISTIAN H. GARVER, administrator of the estate of Henry Hummell, deceased.

Aug. 6th 1894. d-2w

SHERIFF'S SALE.

By virtue of an execution to me directed and delivered by the clerk of the circuit court of Macon county, Illinois, in favor of W. T. Moffit, Administrator &c., and against Thomas J. Austin, I have levied upon the following described property, to-wit: All of the west half of the west half of the west half of the northeast quarter of section thirty five (35) township 16 north and range one east of the 3d P. M., except one and seventy one-hundredths of an acre on the north end of said tract. Also, the undivided interest of Thomas J. Austin in the northwest quarter of the northeast quarter of section 24, township 16 north and range 1 east of the 3d P.M.. Taken as property of the said Thomas J. Austin which I shall offer at public sale at the north door of the court house in Macon county, in said state on the 26th day of August, A. D. 1894, of said day, for cash in hand to satisfy said execution.

This 6th day of August, A. D., 1894.

PETER PERL,
Aug6-d3w Sheriff of Macon county, Ill.

PROFESSIONAL CARDS.

B. F. SIBLEY, M. D.
120 NORTH WATER STREET.

Office Hours: 10 to 12 a. m., 2 to 4 p. m. and 7 to 8 p. m. A specialty of chronic diseases.
june29-dtf

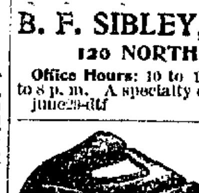

YOU HAVE TEETH,
so has
Dr. F. O. Rhoads,
DENTIST.
Room 1, Columbian Blk,
Over Post Office.
Teeth Filled and Extracted Without Pain.
NEW METHODS, TEETH WITHOUT PLATES.
PRICES MODERATE.

DR. HOWARD M. WOOD,
ARCADE OFFICE BUILDING,
Decatur, Ill.

Office hours 8 to 10 a. m., 2 to 4 p. m., 7 to 8 p. m.
Telephones { Office, 272. | Residence 331
{ Res., 216. | South Water St

DOCTORS { **W. H. ZORGER** —and— **ANNIE L. ZORGER.**

Office in Rooms 18-19 Fenton block, and residence 429 North Water street. Special attention given diseases of women and children.

Office hours, 9 to 12 a. m., 1:30 to 4 and 7 to 8 p. m. Telephone 464. June 21-dtf

PROF. C. W. BRANDOM,
OPTICIAN,

121 North Water st.
TESTING FREE.
july11-dtf

J. R. GORIN,
147 Merchant St.
146 North Main St.

Dealer in Real Estate, Examining Title to Lands, Negotiating Loans, Attending to settlement of Estates, Writing Deeds, Mortgages and Contracts. Also General Collecting Agency.

DR. J. M. BLYTHE,
DENTIST
157 E. Main St.

C. M. LANE.
Law Office.
Notary Public.
123 North Water Street.

I. D. STINE,
ARCHITECT.
SATISFACTION GUARANTEED.

And no charge for preliminary sketches. Office Columbia P. O. Block, N. Main St., Decatur, Ill. Citizens' Mutual Telephone, No. 491. july17-d1yr

Dr. James L. Bevans,
Physician and Surgeon,

who formerly practiced at Boody and later at Quincy, Ill. has returned and permanently located at Decatur. Down town office, Rooms 15 and 16, Second Floor, Columbia Block, Postoffice building. Office hours 10 to 12 a. m., 2 to 4 p. m., and 6:30 to 8 p. m. At all other hours he will be at his Residence-office, 831 North Monroe street. Calls in town or country promptly attended to day or night. Telephone 368.

PATENTS

Caveats, and Trade-Marks obtained, and all Patent business conducted for MODERATE FEES. OUR OFFICE IS OPPOSITE U. S. PATENT OFFICE and we can secure patent in less time than those remote from Washington.

Send model, drawing or photo., with description. We advise, if patentable or not, free of charge. Our fee not due till patent is secured.

A PAMPHLET, "How to Obtain Patents," with cost of same in the U. S. and foreign countries sent free. Address,

C. A. SNOW & CO.
OPP. PATENT OFFICE, WASHINGTON, D. C.

BOOGE, FRAZEE & CO.
315 RIALTO, CHICAGO.
Members of the *Chicago Board of Trade*
GRAIN, PROVISIONS & STOCKS
Bought, Sold and carried on Margins.
Reference: **Corn Exchange Bank.**
Market Letter Free.

R. R. TIME TABLES.

In effect May 20, 1894.

Wabash.

FROM ST. LOUIS.
No. 10 Pass ... 8.45 p m
" 4 Pass ... 11 ...
" 44 Pass ...
" 42 Pass ... 10 ...
" 2 Pass ...

FROM QUINCY AND KANSAS CITY.
No. 42 Pass ... 3.00 p m
" 41 Pass ... 11.05 a m
" 6 Pass ... 4.05 a m
" 46 Acc ... 7.05 p m
" 70 Freight 11 05 a m

FROM TOLEDO AND DETROIT.
No. 45 Pass ... 3.30 a m
" 15 Pass ... 3 55 p m
" 41 Pass ... 3.00 p m
" 47 Pass ...

FROM CHICAGO.
No. 3 Pass ... 3.30 a m
" 5 Pass ...
" 1 Pass ...
...cept Sunday 5 50 p m

Illinois Central.

NORTH.
Diamond Special, daily ...
No. 122 pass ...
Sunday ...
No. 19 ... ex. Sunday ...
No. 102 pass., ex. Sunday ...
No. 302 (Champaign line) leaves ... Sunday ...

Indiana, Decatur & Western Ry. Co.

ARRIVE.
No. 1 Pass ... 2.40 p m
" 3 Pass ... 5.55 a m
" 7 Freight ...

Peoria, Decatur and Evansville.

NORTH.
No. 2 Pass ... 2 55 p m
" 4 Pass ... 6.55 a m
" 30 Pass., Sun- day only ... 7 ... a m
" 14 Freight ...

Vandalia Line.

ARRIVE.
From Terre Haute ...
From Peoria ...
LEAVE.
For Peoria ...
For Terre Haute ...

WABASH EXCURSIONS

The P... and ... court house, ... a. m. Thursday, ... turning until Aug ... to the public and ... Columbus, Cincinnati, Dayton ... other Ohio points at ... rate.

Denver, Col., account ... League of American Wheelmen ... good returning on Aug 19 ... Round trip $24.40.

Linwood Park, Vermilion, O. ... gelical Association Sunday ... and German camp meeting ... to 21, good for return ... for return till Aug. 24. Rate ... round trip.

Washington, D. C. Account ... Sell Aug. 22d to 25 ... Sept. 15th. One fare for round trip.

Pittsburg, Pa. Account ... 5th to 10th inclusive. Good ... 25th. Rate one cent per mile ... from Decatur.

Homeseeker's Excursion ... Aug. 14th and Sept. 18th. One ... trip. Tickets limited to ... Homeseeker's Excursions to ... nessee, Alabama, Georgia, M... and South Carolina. To all points ... east of the Mississippi River, ... Kentucky beyond Somerset, Bowling Green and Guthrie, to all points in Florida ... reached Steamboat line. ... 7th, Sept. 4th, Oct. 2d, Nov ... One fare for the round trip ... days for return passage.

For rates, routes, maps, ... formation regarding any ... write or apply to C. A. Pellock, ... Wabash railroad, Decatur.

P., D & E. EXCURSIONS

To Niagara Falls $7.25. The P. D. & E. Ry. Co. will run a popular excursion ... to Niagara Falls August 7, ... trip. Train leaves Decatur ... day, August 7, arriving at ... day morning, returning leave Niagara ... at 8:30 p. m., August 9. ... chair cars. For tickets and ... on T. Penlwell, Decatur, ... Smith, at Depot.

On Aug. 7, Sept. 4, Oct. ... 1894, the P. D. & E. will ... class line fare for the round ... to the following territory ... except Key West and points ... Some points in Kentucky and ... Mississippi ... Carolina, South Carolina, ... points in Virginia ... River within limits ... good 20 days.

Annual meeting of L. of A. W. at Denver, Aug. 8 and 11th.

Excursion tickets to Spring Lake and Mackinaw Falls.

Tourists tickets to all points ...

For tickets call on T. Penlwell, ... Block or W. L. Smith Union depot

ILLINOIS CENTRAL EXCURSIONS.

Denver, Col., account of annual meeting of League of American Wheelmen, August ... 11, good returning on August 19 or 2..., and Sept. 13. Round trip, $24.40.

Home-keeper's Excursion to Mich., and points, Aug. 14th and Sept. 18th, one fare for the round trip, tickets limited to 20 days returning.

Homeseekers Excursions to all points in Alabama, Georgia, Mississippi, North and South Carolina, to all points in Louisiana east of the Mississippi River, to all points in Kentucky beyond Somerset, Bowling Green and Guthrie, to all points in Florida except those reached by Steamboat lines. The ... Aug. 7th, Sept. 4th, Oct. 2d, Nov. 6th, and ... One fare for the round trip. Tickets ... 20 days for return passage.

Tourists tickets are now on sale to ... summer resorts. For tickets and ... call on T. Penlwell, ... Smith, ticket agent, Union depot

I., D. & W. EXCURSION

SPECIAL RATES to Niagara Falls. The I., D. & W. will sell tickets to Niagara Falls and return for $7. To Lake ... and return, $6.50. To Put in Bay and return $5. Excursion train returning leaves Niagara Falls at 6 a. m. August 5. Those desiring ... can leave on regular trains within 5 days from date of sale. july31-td

REID'S German COUGH AND KIDNEY CURE.
IT CURES CROUP.
Contains no Poison.
Reid's German Pills cure Constipation and Malaria.
Sylvan Gum purifies the breath.

$10 TO $100
Invested with the American Syndicate increases with marvelous rapidity by their plan of
SYNDICATE SPECULATION.
CONSERVATIVE—SAFE—RELIABLE.
The combined capital protects all trades equally
Safest plan for moderate investors.
Knowledge of speculation unnecessary.
Established 1880; large profits each year
Bank references. Send for information.
A. O. HAMILTON & CO., Managers,
5 & 10 Pacific Ave., Chicago, Ill

B. I. STERRETT,
ATTORNEY AT LAW.
OFFICE Over Bryan's Clothing Store. Decatur

NewspaperARCHIVE®.com

THE TARIFF MEASURE

The Present Week Expected to Seal Its Fate.

A VERY SLIGHT CHANCE OF AGREEING,

With a Possibility of the Whole Question Being Again Opened to Interminable Debate and to Filibustering—Danger of Defeat.

WASHINGTON, Aug. 6.—The present week will probably seal the fate of the tariff bill. The democratic members of the conference committee met in an informal way yesterday, and again went over the bill, agreeing here and there to tentative changes, in the hope that they could hasten a conclusion. The senatorial contingent of the conference were unable to assure their colleagues of the house that the new sugar schedule would be acceptable to the senate, and, secure the forty-three votes necessary. The discussion in conference, however, indicated that all parties recognized the necessity of making an early report of some kind The senate conferees decline to indicate what the nature of the tip will be, but one of them stated positively that there would be a conclusion reached not later than Wednesday and possibly by to-day. He made the positive statement that there could be no compromise on coal and iron, and if the house conferees insisted upon the house bill on these items there would soon be a disagreeing report The house men still demand some concession on these items.

The parliamentary status of the bill is giving its managers some uneasiness The bill is now in possession of the senate The house can take no action on the measure until the senate has acted, and it is the probable result in the senate that causes the uneasiness that has been manifested

Some conservative democrats in the house, who have heretofore upheld the house bill, are now condemning the deadlock. Could these men get a chance to vote on the bill it is believed they would override their conferees and hasten the end of the struggle.

Whatever may be the conclusion reached by the conferees, the report must first go to the senate, and the bill cannot be acted upon in the house until that body has before it the original bill and the conference papers How long it will take these documents to get back to the house after the matter is again opened in the senate, no political augur can foretell A disagreeing or an agreeing report is bound to renew the whole field of debate

The woolen, metal and cotton schedules are said to be as difficult of solution as the other three schedules around which so much political importance clings. Mr. Smith and Mr. Murphy have resisted from the first any serious encroachment upon the woolen and cotton schedules, while, it is said the retention of the iron and metal schedule intact, is the preference of certain republicans who, should these be reduced, will at once resume dilatory tactics and insist upon talking the conference report to death

The situation in the committee of conference may be briefly summed up The house insists upon material concessions in coal and iron ore; the senate refuses absolutely to give more than reciprocity on coal. Mr Gorman will not listen to any proposition looking to a graduated duty on these raw materials or the counter proposition that the duty be left as it is with the proviso that it shall expire in three years and iron ore and coal be then transferred to the free list. The house conferees will agree to the scedule recently made public, on the one-fifth basis, and the sugar senators, so-called, have accepted it. The Louisiana senators and Messrs Allen and Kyle will not support it, and these four votes together with those of Mr Hill, and probably that of Mr Irby, would defeat the bill

With the sugar schedule as it is now the senate was able to pass the bill only by a very narrow margin, and that, too, as is now claimed, in the belief on the part of the Louisiana senators that the bounty was to be given them in conference This bounty having been refused, it is problematical if the democrats could get the bill through again if no item be changed. The managers on the part of the senate recognize the dilemma in which they find themselves and naturally dread the contest that must come

In addition to this, it was understood yesterday that at least fifteen republicans had bound themselves by a tacit agreement that when the conference report again came into the senate they would use every means in their power to prevent the bill from ever getting off the vice-president's table. This course means more filibustering.

CONGRESSIONAL FORECAST.

No Programme Agreed Upon, But the Conference Reports Will Have Right-of-Way.

WASHINGTON, Aug. 6.—No programme has been arranged for this week in the house. Mr. Paynter gave notice last Thursday that he would on Monday call up the Williams-Steele contested-election case from the fifth North Carolina district, and that is the only important item of business whose consideration is fixed. Mr. Paynter and Mr. Brown, the latter chairman of the committee, and both democrats, are booked for speeches in favor of Settle. Committees which have not already had an opportunity to present bills for consideration will doubtless be given a day in turn for that purpose, but the assignments will be made from day to day.

Conference reports on appropriation bills yet remaining undisposed of, and on the tariff bill, will, of course, have the right of way at all times. The appropriation bills are the sundry civil, Indian, river and harbor and general deficiency. The river and harbor was to have been disposed of Friday, but the discovery of errors of omission from the statement will probably necessitate a new reference to the conferees, as was done in the senate Saturday. The report on the tariff bill, even should one be agreed upon, as expected, within a day or two, will not reach the house until the close of the week, as it must first go to the senate for consideration.

FIFTY-THIRD CONGRESS.

(First Session.)

SENATE.

WASHINGTON, Aug. 4.—There would have been no session of the senate today but for the fact that there had been an earnest desire expressed on Friday to have action to-day on the conference report on the river and harbor bill It was discovered, however, that technical errors had crept into the report or into the bill, and that it was necessary to send the whole matter back to the conference committee and so the report was withdrawn for that purpose

The absence of any important business pressing for action furnished an opportunity—the first time this session—of taking up the calendar and disposing of private pension bills on it. They were all taken up and passed to the number of 37 and there were several other bills passed—one of them making the city of Ocala, Fla., a port of entry.

There was one rather important bill passed with very little discussion, and with no opposition That was the house bill to subject to state taxation national bank notes and United states treasury notes A few amendments of form rather than substance were made to the bill, which now declares those notes and gold and silver and other coin subject to taxation as money on hand or under deposit under the laws of any state or territory

The senate at 2:20 adjourned.

ON THE WHEEL.

The Great Relay Ride of Over Two Thousand Miles Starts To-Day.

WASHINGTON, Aug. 6—Cycle riders all over the country are interested in the great bicycle relay of 2,037 miles to Denver, which starts from this city to-day Washington wheelmen will make the first run of seventy-seven miles to Hagerstown. The time scheduled is seven hours and thirty-five minutes, but the boys say they may do the distance in an even seven hours

Saturday morning the Washington Road club sent out a detachment of fifteen men to look over the first thirty-eight miles, and the rest of the distance to Hagerstown will be covered by members of the Georgetown Cycle club Each relay will be composed of two men, and pick ups will be five miles apart

A committee composed of Messrs Cook, secretary of the Georgetown Cycle club, George Bennett president of the Associated Cycling clubs, Chief Consul French, of the league, and Ronsaville, of the Washington Road club, met Saturday evening and arranged all the details of the start, pick-ups, etc The start will be made from the White House at exactly 12 noon. A message from President Cleveland will be secured through Private Secretary Thurber and Gen. Greely will send another to the chief signal observer of the department of Arizona Messrs French and Ronsaville will have charge of the first relay of one mile to the corner of Fourteenth and R streets, and the pick-ups will take up the run The road goes out by way of Laytonsville, and each relay will be on hand at their respective stations ready to take up the run without a moment's delay.

A NOTABLE EVENT

In the History of North America Being Fittingly Commemorated.

DEFIANCE, O., Aug 6—One hundred years ago yesterday a band of sturdy warriors under command of Gen Anthony Wayne were cutting their way through the great forests of the northwest, between Greenville and this city, to recover the ground lost by the disastrous campaign of Gen. St Clair and effect a settlement with the Indians at any cost A few days later, on August 8, 1794, Gen. Wayne stood at the confluence of the Miamis, Maumee and Auglaize rivers, and defied the English, Indians and all the devils in hell to take the fort he had established. Within the next few hours a message was dispatched to Gen. Washington, which read: "We have taken possession of the great emporium of the Indians of the northwest without loss of blood."

To-day's sun shines upon the reproduction of that fort, and a salute of 100 guns at sunrise ushered in the greatest event in the history of northwestern Ohio, and perhaps the greatest centennial celebration ever held in the state of Ohio.

Among the men of note present or to arrive are Hon. William McKinley, governor of Ohio; Hon. Claude Matthews, governor of Indiana, and staff; Hon. John L Rich, governor of Michigan, and staff, and Hon. John M. Brown, governor of Kentucky, and staff.

Preparations have been made to entertain 60,000 visitors, and it would not be surprising if the number would far exceed this seemingly large esitmate.

Arrested for Treason.

BERLIN, Aug. 6.—Editor Teufel, of the socialist paper Volkstimme, of Mannheim, and the printers, Dreisbach and Fentz, have been arrested for high treason in having printed on August 3 the republican manifesto of 1848. Dreisbach was formerly a member of the reichstag.

Fighting in San Domingo.

NEW YORK, Aug. 6.—A special cable dispatch to the Herald from Kingston, Jamaica, says: "It is reported here that fighting has begun in San Domingo."

A HOME FOR THE SLAV

Valentine Nowaski's Bold Scheme for Securing It.

TO ENTER THE LISTS AGAINST CHINA

And Assist the Japanese in Their Fight—Thousands of Dissatisfied Foreigners in This Country Ready to Go to Japan.

CONNELLSVILLE, Pa., Aug. 5.—Valentine Nowaski, the leader of the foreign coke strikers, made a startling declaration to-day and one which if carried out may help Japan to defeat China in the present trouble between these countries. For the past two months the foreign element among the strikers in the Connellsville region have been in favor of general migration The Slav's reputation has preceded him, however, and a desirable locality seems impossible to find Nowaski now proposes to put the Slavs' reputation as fighters to good use He will make an offer to the Japanese government to help them in their struggle with China by the use of 5,000 Slav soldiers

Nowaski's offer will not be made in jest He will confer at once with the Japanese legation at Washington and through the minister make known his intentions to the emperor of Japan. Nowaski is a soldier and so is every foreign coke striker in the region. Nowaski is also a man of education. All the foreigners seem anxious to go and help Japan Equipment and transportation to the seat of war would be at the expense of Japan Nowaski will stipulate that his men will be used only as land forces

According to Nowaski's calculation, five regiments of his countrymen would annihilate ten times that number in battle They undoubtedly can stand hardships Every man would join the Japanese army as individuals, and foreign powers would have no right to interfere The Slavs have no particular dislike for China, but think Japan is more likely to accept their services. If Japan accepts this offer it is expected that thousands of other dissatisfied foreigners in this country would go to Japan

Polish Joe, another leader, said: "There is only one difficulty that I can see presents itself in the transportation of an army recruited from this country to Japan The Chinese might concentrate all their naval force to sink the vessels carrying such an army"

MORE FIGHTING IN COREA.

Three Chinese War Ships Said to be Captured by the Japanese.

LONDON, Aug 6—A dispatch to the Central News from Shang-Hai, dated August 5, says

"It is reported that there has been another engagement off the Corean coast in which three Chinese war ships were captured by Japanese. The report has not been confirmed A Japanese mob attacked the Chinese residents in Kobe, a day or two ago, severely maltreating them A dangerous riot ensued in which many were injured

"A Chinese mob in Takau insulted the members of the Japanese legation as they were returning from Pekin The mob's action led to a tumult which was tardily suppressed by the authorities

"The Japanese in Canton have been attacked a number of times by roughs, but so far there has been no serious trouble there

"The European municipal council of Shang-Hai has warned the volunteers to be ready to act promptly in the event of rioting or incendiarism

"The Smith & Cass coasting vessels which now fly the American flag have been forbidden by the American consul to land munitions of war in Formosa.

"The officials of the Chinese legation in London say that have received no information concerning the naval engagement mentioned in the foregoing dispatch They also profess to regard the fight of July 29 as a trifling and overrated affair.

AN EXCITING RUNAWAY,

Which, However, Fortunately Ended Without Serious Injury to Anyone.

CHICAGO, Aug 6—A squad of city and park policemen, several city firemen and 100 citizens were mixed up in the effort to stop the mad and dangerous course of a runaway horse pulling a buggy containing a man and woman on Michigan boulevard Saturday night The animal ran a mile toward the center of the city and was brought to a standstill by two firemen

Officer Reigler stopped the horse long enough to allow the occupants of the vehicle to get out alive Before they had touched the ground the animal jumped clear across the sidewalk and over the chain barrier in front of the institute. It ran half way up the broad stairway and then backed down, the policeman holding on all the time. The buggy was then dragged across the Illinois Central tracks, missing a train, and after the crazy horse had knocked down a few persons it was rounded up on the boulevard, little the worse for the mad race.

The Long Strike Off, and Lost.

PHILLIPSBURG, Pa., Aug. 5.—The long strike is over. Last night the miners' convention voted to declare the strike off, and work will be resumed in most of the mines on Tuesday morning at the terms first announced by the operators—forty sents a ton The vote stood 137 in favor of declaring the strike off to 96 against it. Thirteen thousand miners were represented. A committee of five miners was appointed to act in connection with the national and district officers to arrange the details in connection with the resumption. Some of the national officers were severely criticised for agreeing to district settlements and partial resumption at the Columbus conference.

TELEGRAPHIC NOTES.

—Fire Friday night in the business portion of Farmer City, Ill., caused a loss of $80,000.

—It is intimated that Gov. Waite of Colorado may be indicted by the grand jury at Colorado Springs for attempting to shield prisoners.

—Mrs. Caroline H. Sexton, of Cleveland, O., who was summering with her son at the Normania hotel at Sea Bright, N. J., dropped dead Saturday morning of heart trouble.

—The Japanese legation at Washington received a telegram Saturday which fully confirms Friday's telegram with reference to the defeat of the Chinese forces in Corea.

—The date of the professional sculling race between George Hosmer and Fred Plaisted at the Point of Pines, Mass., has been changed from August 6 to August 24.

—Mrs. George M. Pullman and her son George M. Jr., and daughter, are passengers on the French line steamer La Normandie which sailed from New York Saturday morning for Havre.

—John F. Summerwell for many years city clerk at Mobile, Ala., took a dose of laudanum Saturday morning with fatal effects It is alleged he was short in his accounts many thousands.

—Eight companies of the second regiment, I N G one troop of cavalry and one of artillery, were sent home from the Chicago stock yards Saturday morning on the recommendation of Mayor Hopkins

—Miss Ella [illegible] fired four shots into the body of [illegible] McEnroe, as he sat at a desk in the court room at Morton, Kan., where he had been brought for preliminary trial on a charge of criminally assaulting his fair slayer

—Isaac H Mack, of the firm of Mack, Stadler & Co., clothing merchants at Cincinnati, died Saturday morning at the West End hotel at Long Branch, N. J., where he had been ill for several days. He was about 50 years old and leaves a large fortune

—At Central City, Col., three lads named Peter Maroney, Frederick Belcher and Harley Hegnes have been arrested for hanging a playmate who had offended them, to a tree by the neck until he became black in the face. Mills is in a critical condition.

THE CITIZENS AROUSED

Over Outrages to Willing Workmen—Prominent Citizens as Deputy Marshals.

BRAZIL, Ind., Aug 6—David Wilson and Henry Wright, residents of Attica, were attacked early yesterday morning by a crowd of men on the Jackson-street crossing of the Chicago & Eastern Illinois railroad, and horribly beaten. Wilson will die and Wright is seriously injurned, being almost covered with bruises His jawbone is broken and an ugly cut is inflicted above the left temple. Wilson's principal wounds are internal.

Train Master Fowler, of the Chicago & Eastern Illinois, said they had come to this city to work on his road and this led to the belief that the men were assaulted by strikers The strikers deny this and say they were assaulted and robbed by a crowd of toughs. This theory is strengthened by the fact that Wright admits that he was robbed of considerable money.

Another man who arrived here on a midnight train to take a position on the Chicago & Eastern Illinois was attacked and he saved himself being killed by quickly drawing a revolver and holding the crowd at bay until a policeman escorted him to the roundhouse.

These acts of violence created so much indignation that United States Marshall Hawkins was telegraphed for. He arrived yesterday afternoon, accompanied by his chief assistant Mr. Foley. They were met at the Vandalia depot by a crowd of citizens and escorted to the Jackson Coal and Mining Co.'s office where they were joined by the chamber of commerce and a crowd of prominent business men.

Mr Hawkins by request of the citizens made five of the most prominent business men in the city deputy marshals and vested in them the power to select as many assistants as desired

A finance committee was selected to raise $2,500, which was subscribed by those present to carry on the prosecution of law breakers and to employ detectives to hunt them down

A court of inquiry will be begun today, when an effort will be made to bring to justice those who have committed crimes since the strike. Mayor McCullough will issue orders to-day to the police force to arrest every man and woman who calls another a scab

More excitement prevails here now than at any time since the killing of Engineer Barr during the miners' strike.

A DISGRACEFUL AFFAIR.

Violence Employed to Override a Decree of Court—A Lively Fight.

CHICAGO, Aug. 5.—There was a lively encounter last night in the Windsor theater, on North Clark street, between Pinkerton custodians, stage hands and a force of professional fighters hired for the occasion by M. B. Leavitt, who has been the lesse of the place of amusement for the last five years. Frank I. Stern, who became the owner of the building three years ago, made a new lease with Leavitt, so he claims, but afterward entered into a more profitable contract for the use of the theater.

Leavitt refused to surrender possession and obtained an injunction, which was dissolved last Friday and seven Pinkerton men took possession on behalf of the owner. By advice of his lawyers Leavitt hired sixteen men to make a raid on the house. They broke in at the rear entrance and surprised the watchman. A free-for-all fight ensued in which the Pinkerton men got the worst of it. Sledges, fists and revolvers were used and George Livingston, one of the attacking party, got his leg broken by a blow froma sledge. The police were called to the scene, but no arrests were made.

AUGUST SALE.

This month we close out everything in the way of Summer Goods regardless of value, to make room for new fall goods.

Ladies, Waists (slightly soiled) to close out at 25 cents.
Ladies' $1 Percale Waists at 75 cents.
Ladies' Vests at 8, 10, 12½ and 15c.
Silk Mitts at 25, 35 and 45c.
Summer Corsets, 75 cent goods, now at 50 cents.
One lot odd sizes of 50 cent Corsets cut to 25 cents.
One lot 10 cent Outing cut to 6¼c.
One lot Sun Umbrellas, $2.00 quality, cut to $1.48.
One lot Gents' $3.50, 4.00 and 5.00 fine Silk Umbrellas cut to $2.90 for this week's sale.
Gents' Work Shirts, worth 65, 75 and 85 cents, at 48c.

Carpets and Mattings.

We want to reduce our stock of Carpets and Mattings this week.
All Wool Ingrains sold at 68, 75 and 85 cents, cut to 58 cents this week.
Union Ingrains that sold at 45, 50 and 60 cents cut to 39 cents.
Mattings at 15, 20, 23 and 25c

Shoes.

We want to close out all our Oxford low Shoes this month.
$1.25 Oxfords cut to 95 cents, Tans or Blacks.
$1.50 and $1.75 quality shoes at $1.39
Men's Shoes at $1.50, 2.00 and 2.50.

JUST OPENED--New Dark Pongees, Sateens and Wool Dress Goods.

Visit Our Remnant Counter.

Chas. T. Johnston
DECATUR, ILL.
151 North Water Street.

WHY NOT

Enjoy every opportunity that presents itself in the way of purchases? CHEAP CHARLEY has a fine lot of CLOTHING,

AND THAT'S WHAT

Causes his customers to return over and voer again. He doesn't dash their hopes, as

THE WILD WAVES

dash down a house of sand, but he lives up to his agreements. At all events that is what his customers

Are Saying.

CHEAP CHARLEY.

ELECTRICAL PROGRESS.

THE pressure of the air on the outside of the bulb of a 2,000-candle power incandescent lamp having a surface of 300 square inches is about 1¼ tons.

AN electric railway 300 miles long, to cost $2,000,000 and connecting Boise City and Lewiston, Idaho, via White Bird, Little Salmon and the Weiser Valley, is in contemplation.

AN inventor has brought out a rocking-chair that is actuated by electricity. The sitter can at the same time receive gentle currents by grasping metal balls or by resting the bare feet on metal pedals.

AN arrangement for heating water by an incandescent electric lamp in the heating circuit has been devised by M. Henri Pitot, of Paris, by which he utilizes 85 per cent. of the heat given out by the lamp

THE Worcester (England) municipality will utilise its plant, put in for supplying electricity for lighting, to run electric motors for pumping purposes at its waterworks, instead of employing steam as originally intended.

ELECTRIC melting of metals, notably of iron and steel, as produced by a new German process, is said to have the very great advantages. In crucible steel the new process shows an economy of fuel of more than half, which for metal which is so difficult of fusion is a favorable result

WHAT will prove to be a most useful industrial development is the application of electricity to the cleansing and preservation of boilers The method employed is the sending of electric currents periodically through the shell of the boiler By this means the scale formed on the shell and tubes is disintegrated and easily removed.

THE possibility of using the water as a method of telephonic communication is now being developed and it is almost a certainty that before long moving ships at sea will be able to communicate with one another though they are outside the range of vision and that a warning of the approach of icebergs, derelicts or other ships will be given by electrical apparatus attached to vessels

HINT TO INVENTORS.

Something in the Way of Lasts Which Shoemakers Need

Makers of boots and shoes are compelled to produce goods of so many different styles and shapes in order to suit the varied tastes of their customers, that new sets of lasts for all sizes must often be added to their already large stock One of these sources of bother and delay and expense is the fact that a "spring-heel" boot or shoe cannot be, or at least has not yet been, made over the same last as a "regular heel" boot or shoe The former type is shown in the right-hand diagram herewith and the latter in the other It will be observed that the wearer's heel more closely approaches the ground in the one type than in the other, and that the sole is consequently straighter If, then, an upper were cut for a spring heel shoe and then should receive its sole while on a regular heel last, the top would be inclined backward, whereas, if an upper designed for a

regular heel shoe should be treated on a regular spring heel last the top would be canted backward A Philadelphia dealer who is probably a manufacturer also, is quoted by Shoe and Leather Facts as expressing the belief that a person of sufficient ingenuity can devise a last which will serve for both kinds of shoes He does not pretend to have invented one himself and he admits that the idea is ridiculed by both last and shoe manufacturers "But, all the same," he insists, "I am firmly convinced that there is room for invention right here" It would prove a boon particularly to manufacturers of limited capital, who could then advantageously use their spare money in other direction Here is a suggestion deserving consideration There may be money in it for somebody

Blue Frogs in the Riviera.

A resident of the Riviera writes regarding the blue frogs of that region, about which the newspapers have been publishing somewhat exaggerated stories. For many years frogs of a grayish blue tint have been found in various parts of the Mentone district, and sometimes one of the usual green frogs is found to have bluish spots or limbs. Visitors have been anxious to see these frogs, and in consequence a potter has contrived to have one or two animals on show Last winter he had one for which he asked 300 francs, as some one seemed anxious for it; on former occasions he has sold a blue frog for 100 francs. The man cannot explain the cause of this special coloration, and feeds his frogs with ordinary house flies. The change in color does not seem to be due to any skin affection, and the coloration, whether entire or partial, does not seem to be modified by time The correspondent believes that the statement that these frogs are fed with fire-flies are erroneous

"Photographs of Lip Speech."

What is regarded as the greatest triumph of the photographer was the recent successful experiment by Prof Dameny of Berlin in taking photographs of "lip speech" By making successive negatives of the movements of the lips of a rapid talker he managed to arrange photographs printed from them in such a manner that deaf mutes who were familiar with "lip-speech" could plainly interpret every word that the speaker had uttered.

Latest Thing in Shawl Straps.

Shawl straps have gone up in price. The meaning of this is that they are no longer plain leather, but are mounted in silver. A new fancy is to have the monogram in silver on top, just beneath the handle, and the buckles also of silver.

GUST
LE.

month we close out everything
way of Summer Goods regard-
value, to make room for new
ods.

tly soiled to close
aists at 75 cents.
0, 12½ and 15c
nd 15c
5 cent goods, now
f 50 cent Corsets
ng cut to 6½c
lias, $2.00 quality.
4.00 and 5.00 line
to $2.90 for this
worth $5, $5 and

Carpets and Mattings.

We want to reduce our stock of Carpets and Mattings this week.

All Wool Ingrains sold at 65, 75 and 85 cents, cut to 58 cents this week.

Union Ingrains that sold at 45, 50 and 60 cents cut to 40 cents.

Mattings at 15, 20 25 and 25c

Shoes.

We want to close out all our Oxford low Shoes this month.

$1.25 Oxfords cut to 95 cents. Ties or Blacks.

$1.50 and $1.75 quality shoes at $1.20

Men's Shoes at $1.70, 2.00 and 2.50.

D--New Dark Pongees, Sateens and Wool Dress Goods.

ur Remnant Counter.

.S. Johnston
TUR, ILL.

North Water Street.

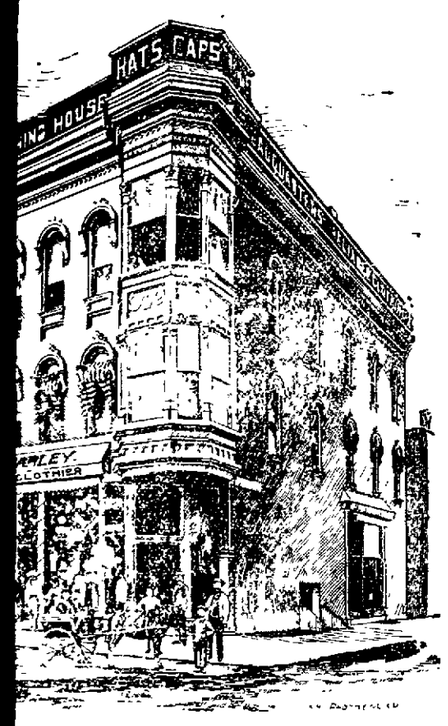

HY NOT
every opportunity that presents itself
way of purchases? CHEAP CHARLEY
fine lot of CLOTHING,
HAT'S WHAT
s his customers to return over and voer
. He doesn't dash their hopes, as
VILD WAVES
down a house of sand, but he lives up
s agreements. At all events that is
his customers
e Saying.
AP CHARLEY.

ELECTRICAL PROGRESS.

THE pressure of the air on the outside of the bulb of a 2,000-candle power incandescent lamp having a surface of 300 square inches is about 1¾ tons.

AN electric railway 300 miles long, to cost $2,000,000 and connecting Boise City and Lewiston, Idaho, via White Bird, Little Salmon and the Weiser valley, is in contemplation.

AN inventor has brought out a rocking-chair that is actuated by electricity. The sitter can at the same time receive gentle currents by grasping metal handles or by resting the bare feet on metal pedals.

AN arrangement for heating water by an incandescent electric lamp in the lighting circuit has been devised by M. Leon Pitot, of Paris, by which he utilizes 85 per cent. of the heat given out by the lamp.

THE Worcester (England) municipality will utilize its plant, put in for supplying electricity for lighting, to run electric motors for pumping purposes at its waterworks, instead of employing steam as originally intended.

ELECTRIC melting of metals, notably cast iron and steel, as produced by a new German process, is said to have some very great advantages. In crucible steel the new process shows an economy of fuel of more than half, which for metal which is so difficult of fusion is a favorable result.

WHAT will prove to be a most useful industrial development is the application of electricity to the cleansing and preservation of boilers. The method employed is the sending of electric currents periodically through the shell of the boiler. By this means the scale formed on the shell and tubes is disintegrated and easily removed.

THE possibility of using the water as a method of telephonic communication is now being developed, and it is almost a certainty that before long moving ships at sea will be able to communicate with one another, though they are outside the range of vision, and that a warning of the approach of icebergs, derelicts or other ships will be given by electrical apparatus attached to vessels.

HINT TO INVENTORS.

Something in the Way of Lasts Which Shoemakers Need.

Makers of boots and shoes are compelled to produce goods of so many different styles and shapes, in order to suit the varied tastes of their customers, that new sets of lasts for all sizes must often be added to their already large stock. One of these sources of bother and delay and expense is the fact that a "spring-heel" boot or shoe cannot be, or at least has not yet been, made over the same last as a "regular-heel" boot or shoe. The former type is shown in the right-hand diagram herewith, and the latter in the other. It will be observed that the wearer's heel more closely approaches the ground in the one type than in the other, and that the sole is consequently straighter. If, then, an upper were cut for a spring heel shoe and then should receive its sole while on a regular heel last, the top would be inclined backward; whereas, if an upper designed for a

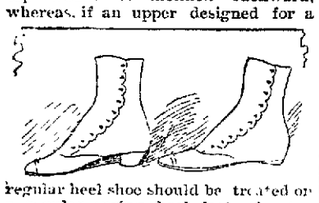

regular heel shoe should be treated on a regular spring heel last, the top would be canted backward. A Philadelphia dealer, who is probably a manufacturer also, is quoted by Shoe and Leather Facts as expressing the belief that a person of sufficient ingenuity can devise a last which will serve for both kinds of shoes. He does not pretend to have invented one himself, and he admits that the idea is ridiculed by both last and shoe manufacturers. "But, all the same," he insists, "I am firmly convinced that there is room for invention right here." It would prove a boon particularly to manufacturers of limited capital, who could then advantageously use their spare money in other direction. Here is a suggestion deserving consideration. There may be money in it for somebody.

Blue Frogs in the Riviera.

A resident of the Riviera writes regarding the blue frogs of that region, about which the newspapers have been publishing somewhat exaggerated stories. For many years frogs of a grayish blue tint have been found in various parts of the Mentone district, and sometimes one of the usual green frogs is found to have bluish spots or limbs. Visitors have been anxious to see these frogs, and in consequence a potter has contrived to have one or two animals on show. Last winter he had one for which he asked 200 francs, as some one seemed anxious for it; on former occasions he has sold a blue frog for 100 francs. The man cannot explain the cause of this special coloration, and feeds his frogs with ordinary house flies. The change in color does not seem to be due to any skin affection; and the coloration, whether entire or partial, does not seem to be modified by time. The correspondent believes that the statement that these frogs are fed with fire-flies are erroneous.

"Photographs of Lip Speech."

What is regarded as the greatest triumph of the photographer was the recent successful experiment by Prof. Dameny of Berlin in taking photographs of "lip speech." By making successive negatives of the movements of the lips of a rapid talker he managed to arrange photographs printed from them in such a manner that deaf mutes who were familiar with "lip-speech" could plainly interpret every word that the speaker had uttered.

Latest Thing in Shawl Straps.

Shawl straps have gone up in price. The meaning of this is that they are no longer plain leather, but are mounted in silver. A new fancy is to have the monogram in silver on top, just beneath the handle, and the buckles also of silver.

Linen's Uses.

The truth about linen is that it isn't the ideal dressing for beds at all. It is cold and slippery, and insures sensitive persons the dream of sleeping on an iceberg, which does well enough for an occasional experience, like sea-sickness, but which palls on too frequent repetition. Besides that, it wrinkles and tumbles, in spite of its heavier body, much more than cotton does, giving a bed after one night's use a most slovenly and uninviting appearance. Nobody recommends linen for body wear. Its firm texture and hard surface make it wholly non-absorbent; it allows the body to become chilled by refusing the perspiration, and so has been known to bring on serious illness. For outside wear in summer, linen may be tolerated as clothing, but nowhere else. Where, however, it is at its most useful and best, is in household uses. For table service, for the toilet, and for minor ornamental details, it is simply invaluable; its smoothness of texture, its brilliancy, which laundering even increases, its exquisite freshness, makes it the one fabric fit to drape the dining table and to use in the toilet, while its suitability for needle-work decoration, makes it admirable for all kinds of fancy work. And here is its rightful use; but to wear next to the skin and sleep in—no. —N. Y. Weekly

Marriage in Cities.

In the North Atlantic division, which constitutes the principal manufacturing section of the country, a section made up largely of urban population, the single are found in smaller proportion than in any other part of the country, and the married and widowed in larger proportions. Conversely, the South Atlantic and south central division, which are almost purely agricultural and rural, contain the largest proportion of single persons and the smallest proportion of the married. These results are directly opposed to popular belief. It is assumed that the development of urban population diminishes the number of the married. The explanation which naturally suggests itself is that the larger proportion of marriages in the manufacturing sections of the country is due not only to the fact that the native white population married young and in large proportion at all ages, but also to the fact that the foreign whites, who have settled in large numbers in the North Atlantic division, were either married or of a marriageable age at the time of their immigration.—Forum.

Binding Fly Wheels With Paper.

Since the recent tests of cannon wound with wire, machinists have been trying to apply the same principle to winding big fly wheels with paper. It was found to be almost impossible to create a fracture in the wire bound cannon with the heaviest of explosives. The reason that the same plan is being applied to fly wheels is undoubtedly because so many wheels have burst during the past few years. Instead of winding with wire, however, the idea is to use paper. The wooden skeleton of the big wheel is put in a revolving frame and the sheets of manilla paper wound around it with applications of glue between. Nearly one hundred layers are wound on. The work is not costly. A cheap wheel results. An accident is liable to happen by which the load is suddenly taken off the engine, when the speed runs up with great velocity, and unless the engineer is at hand to stop the engine quickly the wheel is likely to burst by centrifugal force. But if the wheel is wound with something the possibility of its bursting is exceedingly small.—Boston Commercial Bulletin.

Great Potato Plantation.

A potato plantation of 700 acres on which two crops, aggregating about 50,000 barrels, or 125,000 bushels, are annually grown, is difficult to imagine. Such a one exists, however, and its virgin soil is so rich that abundant crops are raised without the use of any fertilizer. This great potato farm is in Ashwood, Maurey county, Tenn., about six miles west of Columbia, and fifteen miles south of Nashville. It is a part of the Polk estate, owned by the ancestors of President Polk. The potato farm is owned by Clawson & Stevens, two enterprising young Indianaians. The first crop of the year is from 28,000 to 30,000 barrels, and the second crop, for which only 500 acres are planted, from 20,000 to 22,000, making a total of about 50,000 barrels, or 125,000 bushels a year. Clawson & Stevens employ about 100 negroes, many of whom are women, and have 85 giant mules. They have a factory on the plantation in which all the barrels used by them are made.—N. Y. Tribune.

Aristocratic Indians.

The lodges of the Crows show their prosperity. They are larger and better than those of the plains tribes, and a few are still left of the old-fashioned skin-made kind, which are almost as warm as a log house. The finer Crow lodges are really luxurious. Some of them are twenty to twenty-five feet in diameter and very high in proportion. With an inner lining of some bright-figured cloth, good bedding, rugs and sometimes carpeted almost to the fire-hole, with a profusion of fine woven bags from the Flatheads, elk-skin furs, and utensils richly ornamented, these lodges are comfortable in the extreme and are usually kept very clean. Of course only the richer Indians own and maintain such lodges as these, most of their poorer brethren living very negligently and miserably. The worst of them, however, live more cleanly than any other tribe we have ever seen.—Auburn (N. Y.) Post.

A Sympathy Strike.

"Children," said Mr. Chugwater, emphatically, "close that piano!"

"What's the matter, father?" inquired one of the two little girls in blue.

"The matter," he answered, locking the instrument and putting the key in his pocket, "is that the musicians of the city have been called out, and you are going to join that strike out of sympathy for the neighbors." —Chicago Tribune.

IDEAL TRAINING OF A BOY.

One Particular in Which the Kindergarten System Is Wrong.

All experience, I believe, shows that the early stages of education can be far better carried out in the family, under the eyes of parents, than in the school or even the public kindergarten. A child's character is practically formed for good or evil during the first seven years of its life, and it is then that the utmost thoughtfulness and watchfulness on the part of parents are demanded. During this time education should, as far as possible, be unconscious and, therefore, be carried on by those methods and means which may be applied unconsciously. A child ought not to learn consciously anything that it can learn unconsciously, never be instructed in anything that it can acquire by imitation or habituation. It is the failure to observe this principle that is the crowning defect of the Froebelian kindergarten system as it is practiced in America. It may be set down as a general truth that all knowledge or habit consciously acquired is prosaic, insecure and dead, compared with that which comes through unconscious imitation. It is the latter that is the storehouse of poetry. The daily life of the family, with its manners, conversation, occupations, and interests is now the main teacher; and as this is, so will the world and life of the child be.

The stupidly sentimental notion that the child must under any circumstances have a "good time" (as the vulgar phrase is) causes many parents to allow their children to follow their natural caprices, wasting their interest and affection upon trival or even hurtful things, and disregarding those that are worthy and beneficial. There is nothing that the child is so thankful for in the long run as the careful and kindly training of his affections; there is nothing that contributes to his moral youth and happiness. Closely connected with the result of this training is that self-control which is the essential element in moral autonomy. In the child this takes the forms of sustained attention, and courage to carry out his wishes in defiance of difficulties and instinctive shrinkings, forms both of which will be found of the utmost value in the subsequent course of education.

It ought to be observed in a boy's education that foreign travel with American tutors is something very different from foreign residence with foreign tutors. The latter is always to be strongly deprecated as tending to render boys not only unpatriotic, but always insensible to what constitutes the worth of American life. There is nothing which so sharply distinguishes American boys from all others as their freshness and purity of life, and these qualities are likely to suffer from contact with European—especially with French and German—boys. An Europeanized American is nearly always a moral eunuch.—Thomas Davidson, in Forum.

TOO FOND OF MUTTON.

How the British Lost a Vessel in the War of 1812.

British fondness for good eating, and especially mutton, on more than one occasion has cost England a good deal more than she bargained for. Eighty-one years ago it cost her a sloop-of-war. It has been seriously charged, and with some grains of truth, that during the war of 1812 British naval officers stationed on the coast of the United States kept a sharper lookout for Yankee poultry, sheep and good things of the larder than they did for Yankee cruisers. The Americans were not long in discovering this weak point of their enemy, and on July 4, 1813, a party of Connecticut fishermen planned the capture of the British sloop-of-war Eagle, which was cruising in Long Island sound. The "grand strategy of war" on this occasion was based on the well known fondness of British naval officers for mutton. The fishing smack Yankee was fitted out in New York harbor early on the morning of July 4, having forty well armed men concealed in her hold, while three innocent-looking fishermen together with a calf, a sheep and a goose were purposely left on deck in plain sight. Working her way through Hell Gate the Yankee entered the sound, to all appearances a harmless trading vessel. It was not long before the sharp-eyed lookout in the Eagle espied the calf, although her commander always claimed that he was the first to see the sheep. However this may be, away the Eagle went about in full chase. The innocent-looking fishermen affected to make great efforts to escape, but promptly heaved-to when the order was given to do so. The Eagle ran gallantly alongside, the eyes of her people sparkling and their mouths watering at the sight of the calf, the sheep and the goose. But at this moment the watchword "Lawrence" was passed, and in an instant forty Americans rose to their feet, and, taking deliberate aim, fired, killing and wounding a number of the English crew and driving the rest below. The Americans then boarded the Eagle and, hoisting the stars and stripes over the British colors, carried her safely into New York, where they were greeted with great enthusiasm by the people who were celebrating the glorious Fourth on the battery.—N. Y. Sun.

Scott's Strange Freak of Memory.

There is the strange story of how Sir Walter Scott, producing "The Bride of Lammermoor" during illness, was afterward found to have forgotten entirely what he had thus created. According to James Ballantyne, "the book was written and published before Mr. Scott was able to rise from his bed, and he assured me when it was first put into his hands in a complete shape that he did not recollect a single incident, character or conversation it contained. The original incidents of the story, which he had known from boyhood, he still remembered, but he knew no more about the story he had written than he did before he began to write or even think of writing it." These facts are corroborated by Mr. Lockhart, Sir Walter's son-in-law and biographer, so they are placed beyond question.—Gentleman's Magazine.

Free Pills.

Send your address to H. E. Bucklen & Co., Chicago, and get a free sample box of Dr. King's New Life Pills. A trial will convince you of their merits. These pills are easy in action and are particularly effective in the cure of Constipation and Sick Headache. For Malaria and Liver troubles they have been proved invaluable. They are guaranteed to be perfectly free from every deleterious substance and to be purely vegetable. They do not weaken by their action, but by giving tone to stomach and bowels greatly invigorate the system. Regular size 25c per box. Sold by King & Hubbard Druggists. dm

THE Princess Victoria and Maude of Wales have developed into bicycle riders. Anglo-maniac youths on this side of the water are anxiously awaiting to see whether the Prince of Wales will also take to the wheel.

Ballard's Snow Liniment.

This wonderful Liniment is known from the Atlantic to the Pacific, and from the Lakes to the Gulf. It is the most penetrating Liniment in the world. It will cure Rheumatism, Neuralgia, Cuts, Sprains, Bruises, Wounds, Old Sores, Burns, Sciatica, Sore Throat, Sore Chest and all Inflammations, after all others have failed. It will cure Barb Wire Cuts, and heal all wounds where proud flesh has set in. It is equally efficient for animals. Try it and you will not be without it. Price 50 cents. Sold by C. H. Dawson, Drug Store.

Two children, one 7 and the other 9 years old, are on their way from Berlin to Cleveland unattended. Each has a tag on which is written the destination and other information for agents.

Clinton, Missouri.

Mr. A. L. Armstrong, an old druggist and a prominent citizen of this enterprising town, says: "I sell some forty different kinds of cough medicines, but have never in my experience sold so much of any one article as I have of *Ballard's Horehound Syrup*. All who use it say it is the most perfect remedy for Cough, Cold, Consumption, and all diseases of the Throat and Lungs, they have ever tried." It is a specific for Croup and Whooping Cough. It will relieve a Cough in one minute. Contains no opiates. Sold by C. H. Dawson Drug Store.

THE memorial bronze doors which the Astors will put in Trinity church, New York, are nearly complete. It took three years to finish them, at a cost of $100,000.

All Free.

Those who have used Dr. King's New Discovery know its value, and those who have not, have now the opportunity to try it Free. Call on the advertised Druggist and get a Trial Bottle, Free. Send your name and address to H. E. Bucklen & Co., Chicago, and get a sample box of Dr. King's New Life Pills Free, as well as a copy of Guide to Health and Household Instructor, Free. All of which is guaranteed to do you good and cost you nothing. King & Hubbard Drugstore. dm

IT is estimated that capital and labor would lose $3,000,000 a day were all railroads in this country blockaded by a strike or boycott.

A Sound Liver Makes a Well Man.

Are you Bilious, Constipated or troubled with Jaundice, Sick Headache, Bad Taste in Mouth, Foul Breath, Coated Tongue, Dyspepsia, Indigestion, Hot Dry Skin, Pain in Back and between the Shoulders, Chills and Fever, &c. If you have any of these symptoms, your Liver is out of order, and your blood is slowly being poisoned, because your Liver does not act properly. HERBINE will cure any disorder of the Liver, Stomach or Bowels. It has no equal as a Liver Medicine. Price, 75 cents. Free trial bottles at Dawson's drug store.

IN Japan there is one way of saluting a superior, another way of saluting an equal, and still another of saluting an inferior.

Why Don't You

Use Parks' Tea for headache, constipation and "that tired feeling." It purifies the blood, beautifies the complexion, acts upon the sluggish liver and moves the bowels every day. Only herbs and plants, safe, sure and pleasant. Sold by W. F. Neisler.

THE Bank of Japan has a capital of 20,000,000. The value of the yen is about the same as that of a silver dollar.

What's the Use of Talking

About colds and coughs in the summer time? You may have a tickling cough or a little cold, or baby may have the croup, and when it comes you ought to know that Parks' Cough Syrup is the best cure for it. Sold by W. F. Neisler.

RUDY'S PILE SUPPOSITORY is guaranteed to cure Piles and Constipation, or money refunded. 50 cents per box. Send stamp for circular and free sample to MARTIN RUDY, Lancaster, Pa. For Sale by W. A. Dixon & Co., Druggists, Decatur, Ill.

"THERE is a Salve for every wound." We refer to De Witt's Witch Hazel Salve, cures burns, bruises, cuts, indolent sores, as a local application in the nostrils it cures catarrh, and always cures piles. C. H. Dawson.

REMARKABLE HAT SALE

Commencing Saturday morning, Aug. 4th, we will sell

All Trimmed Hats worth up to $2 for $1.00
All worth up to $3 for 1.50
All worth up to $4 for 2.25
All worth up to $5 for 2.75
All Choice Patterns and High Grade Hats worth up to $6 ..... 3.50

Sale to continue one week only. The finest values ever offered. Come and get them. First choice always desirable. Hats all marked in plain figures.

S. G. Hatch & Bro.
131 EAST MAIN ST.

Has Arrived.

Dr. W. Oakley Coffee,

The Eminent Oculist and Aurist,

Of the Chicago Eye and Ear Infirmary,

With his staff of assistants, has arrived in Decatur and is now at the

ST. NICHOLAS HOTEL,

Where he will Remain Until Saturday, Aug. 11.

Remember the date and send word to your friends and do not miss this opportunity to be cured of Deafness and Blindness. The doctor will straighten the first case of Cross Eyes that applies Free of Charge. He cured over 500 Deaf and Blind people at Galesburg, many of which are the most noted cures on record. He refers to a few of them.

Catarrh and Deafness positively cured by a new treatment and new methods discovered by myself two years ago. It is the most wonderful discovery of this age on Nose and Ear Disease.

CROSS EYES straightened in one minute without pain or chloroform, and patients go home with impunity. Granulated Eyes, Weak, Watery Eyes, Drooping Eye Lids, Wild Hairs, Astigmatism, Nearsightedness and all Eye Strains cured. Glasses fitted when all others fail.

POLYPUS TUMORS OF THE NOSE, Enlarged Tonsils, Granulated Sore Throat, Loss of Voice and diseases of the nose and throat cured quickly and permanently.

NOISES IN THE EARS stopped in every case. Discharging ears cured in every case.

DEAFNESS. We cure 90 per cent. of the cases, no matter how long you have been deaf. It is not the length of time but the changes in the Ear that makes it incurable. Come and see me; I can tell in five minutes whether curable or not.

CATARRH. I can cure every case. Treatment gives immediate relief. Remember, if you have any disease of the

Eye, Ear, Nose or Throat.

READ WHAT THESE PEOPLE HAVE TO SAY. If that does not satisfy you, come and see me and I will refer you to over 100 people cured or being cured by me. Among them are doctors, lawyers, bankers, business men and working men, and if you find any one of these that say they ever had or saw used the treatment I use I will treat you free. If you are coming come early and have the advantage of this long stay.

Miss Jennie Seamon of Abingdon says: Some nine years ago I was taken with a severe pain in my right ear. It continued to ache for almost a week, and when it did stop I was entirely deaf. I was so alarmed in regard to it that I immediately went to Chicago and consulted three leading oculists and aurists, and they all told me that the nerve was paralyzed and that nothing could be done. I afterward went to Peoria and had my ear examined there, but received no encouragement. I gave up all hopes until I read of the wonderful cures wrought by Dr. Coffee, resolved to consult him as a last resort. I did so, and in just one treatment he gave me hearing enough in my deaf ear to hear a watch tick. I think his method of treatment is the most wonderful I have ever seen, and I would advise all deaf persons to see him.

W. H. Conners of near Knoxville, says: I have suffered with catarrh of the nose and throat for years; my sense of smell was entirely destroyed and I could not breathe through one side of the nose. The dripping in my throat had gone to my stomach and made in such a condition tha everything I ate disagreed with me. I have been under Dr. Coffee's treatment now for almost three weeks and am so improved that I feel like another man. He took a growth out of my nose which made the passage perfectly clear.

Miss Anna Manger, of 308 West Knox street, Galesburg: Eyes have been crossed since a child. Were straightened by Dr. Coffee in one minute without pain or chloroform. Eyes are now perfect.

Lucian Warren's son that works on The Daily *Mail* in this city was crossed eyed since 4 years old and his eyes were straightened by Dr. Coffee in one minute at the Union hotel.

W. H. Hudson, living near Monmouth says: "When I was a boy about 12 or 14 years old I had the measles quite badly and after getting up found that I was deaf in my left ear and in a short time the ear began discharging. I went to our family doctor, as there were no specialists at that time, who treated me as best he could but gave me so permanent relief I did not consider my case very alarming, however, until several years afterwards when I began growing deaf in my right ear. I became so deaf in a short time that I could hardly hear anything. I was so anxious in regard to my hearing that I went to Chicago and was treated for several weeks, but came home very little if any benefited. I had long ago given up all hopes of obtaining relief and then I was so old that I supposed there was no help for me, but several weeks ago I read an advertisement in one of the Galesburg papers of the wonderful cures wrought by Dr W. O. Coffee and while I had no hope of his curing me, I thought possibly I might get some benefit, so just three weeks ago I called on him and went under treatment. I was so benefited the first time he treated me that I heard better than I had for twenty years, and to-day I can hear an ordinary voice in most any sized room. The doctor's method of treatment is wonderful and something entirely different from anything I ever saw or heard of. I would advise all deaf persons to see him.

John Harpman's mother, aged 77 years, of Victoria, had been entirely blind for years with cataract; after a very delicate and skillful operation by Dr. Coffee her sight was restored in one one minute.

Peter McClymont, of Opedia, was growing deaf and had noises in his ears, and was almost completely cured at the first treatment.

Newspaper ARCHIVE.com

Colored Glasses.

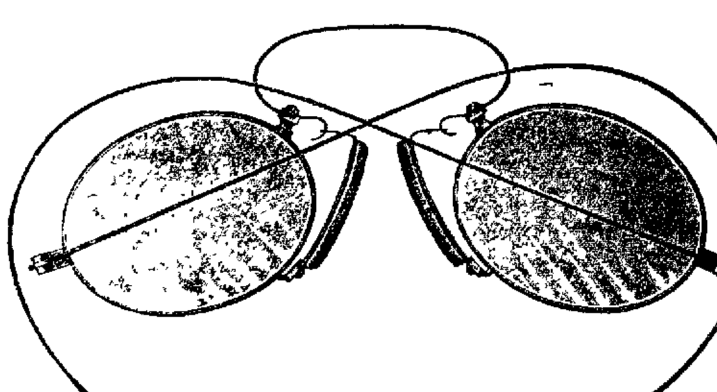

If you *will*

Wear Colored Glasses

Get the Neatest thing on the market.

We keep all kinds of Optical Goods.

OTTO E. CURTIS & BRO.

Jewelers and Dealers in Fine China.

Tans! Tans!

This is the season when we want to sell them and it is the season when you want to buy them. There ought not to be the slightest difficulty in our agreeing if you will only come to our store and bring your feet with you. We have a great stock of Men's Tan Shoes which we want to turn into money during this hot weather, and we are not going to ask you a regular price for them, either. The truth is that we want to sell them so bad that we don't mind about the profit. We will sell you any pair of our Men's Tan Shoes that were bought to sell at $4.00, at only $2.98. Our fine $6.00 Hanan & Sons' cloth top, wing tip, button tans—we will sell you as many pairs of them as you want at $4 per pair. These are samples only of the prices we make. The truth is that in the tan shoes for ladies which we have on hand there are just as great bargains as in those for men's wear. We must clean up this stock and we invite your co-operation. If you examine these goods we know you will buy.

FRANK H. COLE SHOE CO.

B. F. BOBO, Manager.

148 East Main Street, - Decatur, Illinois.

Daily Republican

No improvement that you can make (for the money) will add so much to the appearance of your home as painting it.

King & Hubbard, the druggists, have the best mixed paints in all colors; also everything in the paint and varnish line.

MONDAY, AUGUST 6, 1894.

SOCIETY MEETINGS.

MASONIC—Special communication of Ionic Lodge, No. 312, A. F. and A. M., this (Monday) evening, at 8 o'clock, sharp. Members of Macon Lodge No. 8 and visiting brethren cordially invited. By order of J. H. CULVER, W. M. J. S. McCLELLAND, Sec.

LOCAL NEWS.

SMOKE the old reliable K. & W. cigars. mar25-dtf

RUSSET shoe polish at Irwins'.

DRINK Iron Phosphate at Irwins'.

IRWIN'S Rapid Relief cures all aches and pains.

IRWIN'S Sarsaparilla purifies the blood and makes the weak strong.

IRWIN'S Iron Tonic Bitters cures indigestion and nervous exhaustion.

A CHANCE to get a bicycle for nothing at the B. Stine Clothing Co. Read ad.

THE Dutchman has come to stay. 1m

ANY style parlor suit or couch made to order at Tay's factory. july31 d2w

GUESSES run from 400 to 47,100 at the B. Stine Clothing Co. What's yours?

BICYCLES TO RENT, DODD & SANNER Co., 153 Merchant St. apr18 dtf

THE Grand Opera House cigars, made by Keck & Weigand, are the best in town. mar25-dtf

DR. O. T LODY, Dentist, Room 10, Columbia block, over post office. july303mo

FOR a fine silk brocatelle parlor suit, call at Tay's factory, South Water St. july31 d2w

CALDWELL'S Syrup Pepsin for constipation and sick headache—10 doses for 10 cents.

GO TO the Spencer & Lehman company for wood pumps, iron pumps, force pumps and pump repairs. feb6-d&wtf

USE WHITE LOAF FLOUR.

ELEGANT correspondence stationery, latest styles and at low prices. In package lots at wholesale price. Bevans' City Book Store. 30d6

EVERY Democrat in Congress at some time during the session has denounced the present tariff bill and yet they tell us that they will pass it.

ALBERT JAMES, aged 24 years, a printer at Ashland, Cass county, died Saturday evening at 6 o'clock. His aunt Mrs J. C. Stevens, of this city, reached him Friday evening.

IT was reported this afternoon that a small boy had been run over by a bicycle on West Prairie avenue on the steep grade, and that his shoulder was dislocated by the wheel of the machine.

THE Illinois Ex-Prisoners of War Association will hold their next annual reunion in representative hall, Springfield, September 20 and 21. Ex Auditor Pavey is president of the association, which has a large membership in the state.

TO-DAY Frank Lackwood, Van Lee, George Smith, Dick Hamilton and Joe Smith, who aided in bringing John Toboski's body out of the water Friday last received a dollar a piece from the mayor.

THE Ladies' Aid Society of the First Baptist church will meet to-morrow afternoon at 3 p. m. A large attendance of the ladies of the congregation is desired. A special invitation is extended to the new members of the church.

Bucklen's Arnica Salve.

The Best Salve in the world for Cuts, Bruises, Sores, Ulcers, Salt Rheum, Fever Sores, Tetter, Chapped Hands, Chilblains, Corns, and all Skin Eruptions, and positively cures Piles, or no pay required. It is guaranteed to give perfect satisfaction, or money refunded. Price 25 cents per box. For Sale By KING & HUBBARD.

Two children, one 7 and the other 9 years old, are on their way from Berlin to Cleveland unattended. Each has a tag on which is written the destination and other information for agents.

FOR instance, Mrs. Chas. Rogers, of Bay City, Mich., accidentally spilled scalding water over her little boy. She promptly applied De Witt's Witch Hazel Salve, giving instant relief. Its a wonderfully good salve for burns, bruises, sores, and a sure cure for Piles. C. H. Dawson.

THE Princess Victoria and Maude of Wales have developed into bicycle riders. Anglo maniac youths on this side of the water are anxiously awaiting to see whether the Prince of Wales will also take to the wheel.

ALL the talk in the world will not convince you so quickly as one trial of De Witt's Witch Hazel Salve for Scalds, Burns, Bruises, Skin Affections and Piles. C. H. Dawson.

THE memorial bronze doors which the Astors will put in Trinity church, New York, are nearly complete. It took three years to finish them, at a cost of $100,000.

HEADACHE is the direct result of Indigestion and Stomach Disorders. Remedy these by using DeWitt's Little Early Risers and your Headache disappears. The favorite Little Pill everywhere. C. H. Dawson.

PERSONAL MENTION.

J. B. Bullard went to Farmer City on business to-day.

Mrs. S. T. Nesbit spent Sunday in Mechanicsburg.

J. F. Sperry of Champaign, spent Sunday with J. K. Stafford.

Miss Pussie Hoskins has returned from Champaign.

Mrs. F. T. Phillips and daughters are visiting friends in Olney.

Mr. and Mrs. Chas. Warfield spent Sunday in Cerro Gordo.

Miss Mary Dill of Shelbyville is in the city visiting friends.

H. P. Eldridge has returned to his home in Gainesville, Texas.

Mrs. George H. Bixby has returned to her home in Peoria.

Born, to Mr. and Mrs. Geo. E. Moeller, on Sunday, Aug. 5th—a son.

Attorney I. D. Walker is in Bement to-day on professional business.

K. H. Roby and daughter, Miss Sadie, have returned from Washington.

Miss Jennie Antrim arrived home Saturday evening from Bay City, Mich.

O. E. Curtis has gone to Rochester, N. Y., where his wife is visiting relatives.

C. A. Dixon and Chas. Swanson, of Gibson City, spent Sunday in Decatur.

Mrs. C. A. Foulke and daughter, Miss Carrie Foulke, have returned from Indianapolis.

Mrs. E. F. Bullard, of Jacksonville, is the guest of Mr. and Mrs. Geo. E. Moeller.

Mr. and Mrs. B. F. Bobo spent Sunday at Warrensburg with Mr. and Mrs. H. E. Peverly.

W. H. Stafford, editor of the Mt. Pulaski *Star*, was in the city over Sunday visiting relatives.

Mrs. A. T. Grist left to-day for Peoria, to attend a meeting of the board of managers of the Royal Neighbors.

Miss Bertha Albert, of Warrensburg, who has been visiting Miss Bessie Grist, returned to her home to-day.

Miss Annie Sherrick left to-day for Little York, Ill., to visit her brother, Dr. Chauncey Sherrick.

Mr. and Mrs. John B. Freeman will go to Champaign to-morrow to visit Mr. and Mrs. O. F. Spaulding.

Miss Flo Reeme, who has been in the city visiting her sister, Mrs. John B. Freeman, will leave to-morrow for her home in Watseka.

Miss Grace Clayburn, who has been in the city visiting Mrs. J. B. McMillen, left yesterday for her home in Champaign.

Linn Radcliff returned to-day from Buffalo, where he was called on professional business.

Miss Olla F. Spencer, niece of Mrs. T. W. Douglas, who has been visiting her and other relatives in this city and through the west, left this morning for her home in New York City.

Frank Easterly left Saturday for Omaha, Neb. In that city his brother, H. D. Easterly, is quite ill and must submit to a surgical operation and Frank will nurse him during his illness.

Abraham Peck and daughter, Mrs. Moffit, of Monticello, are in the city visiting Mr. and Mrs. R. C. Peck. Mrs. B. Machner and daughter, of Austin, Tex., are also guests at the Peck residence.

Mrs. Jode Smith and two daughters returned to their home at Olney, Ill., after a week's visit with her brother, Mr. S. S. Richardson on West Main street.

Prof. L. L. Crosthwait, who has been professor of elocution and oratory in the Methodist Academy at East Greenwich, Rhode Island, arrived in the city Sunday accompanied by his wife, who has been in very poor health since last January.

Mr. I. P. Cope, who has been visiting his sons Lee and Al Cope for the past week returned to his home at Olney, Ill., to-day. Mr. Cope is well known among the old soldiers here as a member of the 21st Ill., Grant's old regiment.

A. L. Gideon passed through the city Sunday en route to Buffalo, where he was summoned by the death of his sister. He had been at Circleville attending the funeral of his mother-in-law, where he received word of the death of his sister.

Miss Nellie B. Calhoun has received a request from the Republican state central committee to accept the position of stenographer for the committee. She served in that capacity two years ago and will accept the position again. She will leave for Chicago some time during the week.

Won Second Time.

W. S. Ruby, of this city, who started in the quarter mile open race at Chicago Saturday with eight other riders, finished second. The following from the Chicago *Inter-Ocean* explains the heat.

Quarter Mile Open, Class B—Nine starters. A. Gardner, C. W., first; W. S. Ruby, D. C. C., second; W. J. Anderson, I. C. C., third. C. W. Davis, C. C. C., Fourth. Time—9.34 4-5. Ruby shot to the front and held it just to the tape, where he was suddenly passed by Gardiner, who beat him half a wheel. Davis' white suit was again in fine position throughout, but he could not win. Three men collided and went down entering the curve.

THERE is considerable excitement in town, and the people are all worked up over an incident which occurred at Pimaps & Co's. It seems that the firm is sending out Kimball pianos and organs at a rate never before heard of in the history of the music trade in Decatur. Drop into the store in Wingate block and you will hear something which will cause you to laugh with glee.

SATURDAY evening Geo. W. Meyer and C. P. Hodson, who are at Spring Lake fishing, sent to John W. Graham 160 pounds of of striped and black bass for distribution among their Decatur friends. A week ago George sent over 134 pounds. He will stay at the lake two weeks longer as he is having such great luck.

SHOT IN THE BACK.

A Farmer Assassinated By an Unknown Party at Casner Saturday Night.

Particulars of the Sensational Assault—Wilson Will Recover.

The little village of Casner, a station about 10 miles east of Decatur, on the I., D. & W. railroad, had quite a sensation about 8:30 or 9 o'clock Saturday evening by the apparently unprovoked shooting by some unknown party or parties of John A. Wilson in the back with a shot gun. There were no eye witnesses of the shooting, and it is not definitely known what was the immediate provocation, and many particulars in regard to the matter are lacking but it is evident that the shooting was premeditated and intentional, but Wilson says that the parties shot him through mistaking him for some other person for whom they were evidently waiting. His story in substance is that he had been hauling corn to the dump during the day and had gone back to get it in the evening and he heard some persons talking near the dump, and presently saw a woman coming down the railroad who, when she came near him, accosted him with "Hello!" to which he replied "Hello." The woman then asked him who he was, to which he replied that his name was Wilson, and then the woman said, "What did you sign your name Brown then for?" At this juncture some one near by ordered him to "throw up his hands," and he made some remark in reply not thinking that the command meant anything, but the gun was discharged and he received the contents in his back in the region of the left shoulder. The shock knocked him down but he immediately regained his feet and ran south from the dump down the street, across the wagon road and over into an adjoining pasture where he fainted. Recovering himself after a time he made his way to the home of a farmer near by, who gave him assistance and went for the doctor. When the doctor arrived he picked fifteen No. 4 shot out of his back and fixed him up, after which he was taken home. Wilson had on his coat and vest, and fortunately the shot did not penetrate deep enough to be dangerous. He did not recognize the woman nor did he know who shot him.

It appears that there are some particulars in regard to the affair which Wilson's story does not explain. Wilson and a man named Hodge are partners in a store at Casner, in which the postoffice is located and Wilson is postmaster. They employ one clerk by the name of Chapman. Wilson does not live in Casner, but lives on a farm about two or three miles southwest of the town and rides back and forth to his business and had his horse hitched near the store on Saturday night. The elevator or dump is at the west side of town and the store is some little distance east of the dump and also near the rail road, which runs in a general direction of east and west by the town. The wagon road runs somewhat parallel to the railroad and is about 100 yards or such a matter south from the rail road. There is a short street running from the wagon road up to the store and also one from the wagon road up to the dump where Wilson was shot. It appears that some days previous to this occurrence a girl by the name of Dora Fulk who is employed in Casner received a drop letter through the post office requesting her to be at the dump on Saturday night at 8 o'clock &c., and the letter was signed "Tom Brown," and it is said another girl by the name of Hornback also received a similar letter. These letters were replied to through the post office.

Now it happened that Hodge, the partner of Wilson and Chapman, the clerk, suspicioned something as no one by the name of "Tom Brown" lived there and they were watching for who would call for letters addressed to "Tom Brown."

The letters were not called for but strangely disappeared from the office, and then the events occurred on Saturday night as described. When Wilson was shot he did not make any outcry or raise any alarm, or go to the store where his horse was, but ran south down across the wagon road and into the pasture, and came to the house of this farmer, which is about one half mile from town. This man said that he called to him to come out, that he was shot, and would give his name, and the man held the lamp to the door and it was Wilson. Then Wilson fainted, and the man revived him and carried him into the house, and says that Wilson told him not to get the doctor but he did go anyway. Several persons heard the report of the gun at the dump and some heard talking as though of several parties in an altercation, and one man who was not far away says he heard some one say, "hold up—hold up—hold up!" and then some one else said, "Let the — — have it."

Several men and one or two women were seen to leave the vicinity of the dump, but none of them appear to have been recognized, and it was not until some time afterwards that it was discovered that Wilson had been shot, and this was probably the reason why these persons were not taken into custody at the time and no arrests have been made up to the present time to our knowledge.

Wilson has a wife and several children, and comes of an old and much respected family and is himself held in the highest esteem. There was evidently a concocted plot and intended assassination and the whole affair should be diligently investigated, and the guilty parties punished.

C. C. RADCLIFF has retired from the further administration of the estate of the late Lucinda M. Gahman. He has received $2,533.99 and has paid out $1,144.75, leaving a balance of $1,039.24. Mrs. E. G. Hodge has been appointed administratrix with bond of $5,000. The sureties are Hattie E. Stare and John A. Dawson.

Wreck Near Oakley.

A freight wreck near Oakley this morning delayed No. 3 and No. 43 almost two hours arriving at Decatur.

Awarded Highest Honors—World's Fair.

DR. PRICE'S CREAM BAKING POWDER

MOST PERFECT MADE.

A pure Grape Cream of Tartar Powder. Free from Ammonia, Alum or any other adulterant.

40 YEARS THE STANDARD.

GRAND OPERA HOUSE.

Nine Nights, Commencing

THURSDAY, AUGUST 9.

The King of Mesmerists,

PROF. ROCHE,

HYPNOTIC ILLUSTRATIONSS CREATING UNBOUNDED MIRTH AND LAUGHTER.

A Pleasing and Instructive Entertainment.

Prof. Roche has just concluded a highly successful ten days engagement at Quincy, Ill., and is now appearing at the Grand Opera House in Bloomington.

The Great Rock-Breaking Test will be given on the opening night. Don't fail to see it. One lady admitted free with each 30 cent ticket Thursday night. Seats on sale Tuesday, August 7th at Tyler's Opera House drug store.

Popular Prices—10, 20 and 30c. Box Seats, 50 cents.

For that Down-in-the-Mouth Appearance.

DRINK

DECATUR BEER.

New Chop House,

JAMES BRUMMELL,

No. 147 South Water Street.

Everything New!

Bring your appetite and try us. We have the best steaks, and in fact the best of everything to eat the market affords. Our Chef cannot be excelled. Don't forget. aug.3-d1m

S. H. SWAIN,

Veterinary Surgeon,

127 South Franklin St., Decatur, Ill.

Residence, 226 West Decatur St.

TELEPHONES Office, 40, Residence 1..

Pillsbury's Best Is The Best

BREAD

is the staff of life; if the staff is sound, it is firmly upheld.

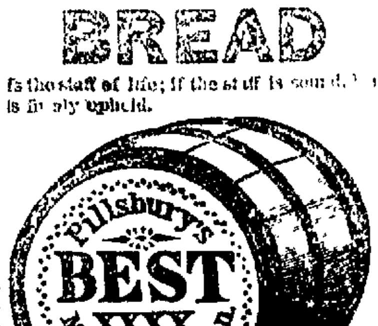

"Pillsbury's Best" makes better Bread than any other Flour in the World.

HORACE CLARK & SONS, Genl. Agts. PEORIA, ILL.

LEADS THE WORLD.

Libbey's AMERICAN CUT GLASS.

Highest Award World's Fair.

LIBBEY CUT GLASS TRADE MARK TOLEDO, O.

If you want the finest quality cut glass, buy goods having this trade mark.

OTTO E. CURTIS & BRO., Exclusive Agents for ...

BLOOD POISON permanently cured in 15 to 35 days by a Magic Remedy, under guarantee, backed by $500,000 capital. Positive proofs and 100 page book, illustrated from life from people cured, free by mail. When Hot Springs and mercury fail, our Magic Remedy will cure. COOK REMEDY CO., CHICAGO, ILL.

The...

VOL. XXII. NO. 109.

Race Clothing M...

Big Reductio...

IN

Summer ...

IN ALL DEPART...

We have a few of those $10.00 ... $15.00. No such goods found elsewh...

Boys' Knee Pants 25c, 50c, 75c ar... ...mers for the prices.

TRADE MARK THE RACE BRAND

OUR ... of Negli... O K. ... not fo... and the... ity cann... Botto... anteed. Work... the best...

...Pants Made to Order for $5.00 ar... ...ld Beaters.

Race Clothing M...

129--135 North Water ...

For Breakfast,

For Dinner,

For Supper,

Use White F...

Manufactured by the Hatfield ... Decatur, Ill.

JUST RECE...

New line NEGLIGEE SHI...

150 dozen famous 15c Seamless ... pair guaranteed fast black.

A line of Belts to close at 10c.

We carry full line of the well-kn...

Windsor Umbrellas.

Crown Suspenders.

Monarch Shirts.

Wilson Bros.' Neckwear.

H. C. ANTH...

Successor to Anthony & W...

135 E. Main St.,